

*KAIHU
GENEALOGY FOR BUHR/ADAMS*

*THREADS OF GERMANY, AUSTRALIA,
OPANAKI/KAIHU/ARANGA NZ*

COMPILED BY ROGER MOLD



KAIHU NATIVE AND EUROPEAN COMBINED SCHOOL.

Tracy & Churton, Photo.

ABOVE: KAIHU NATIVE AND EUROPEAN COMBINED SCHOOL 1899

NO DOUBT AT ALL THAT SOME OF THESE FACES BELONG TO THE ADAM'S FAMILY

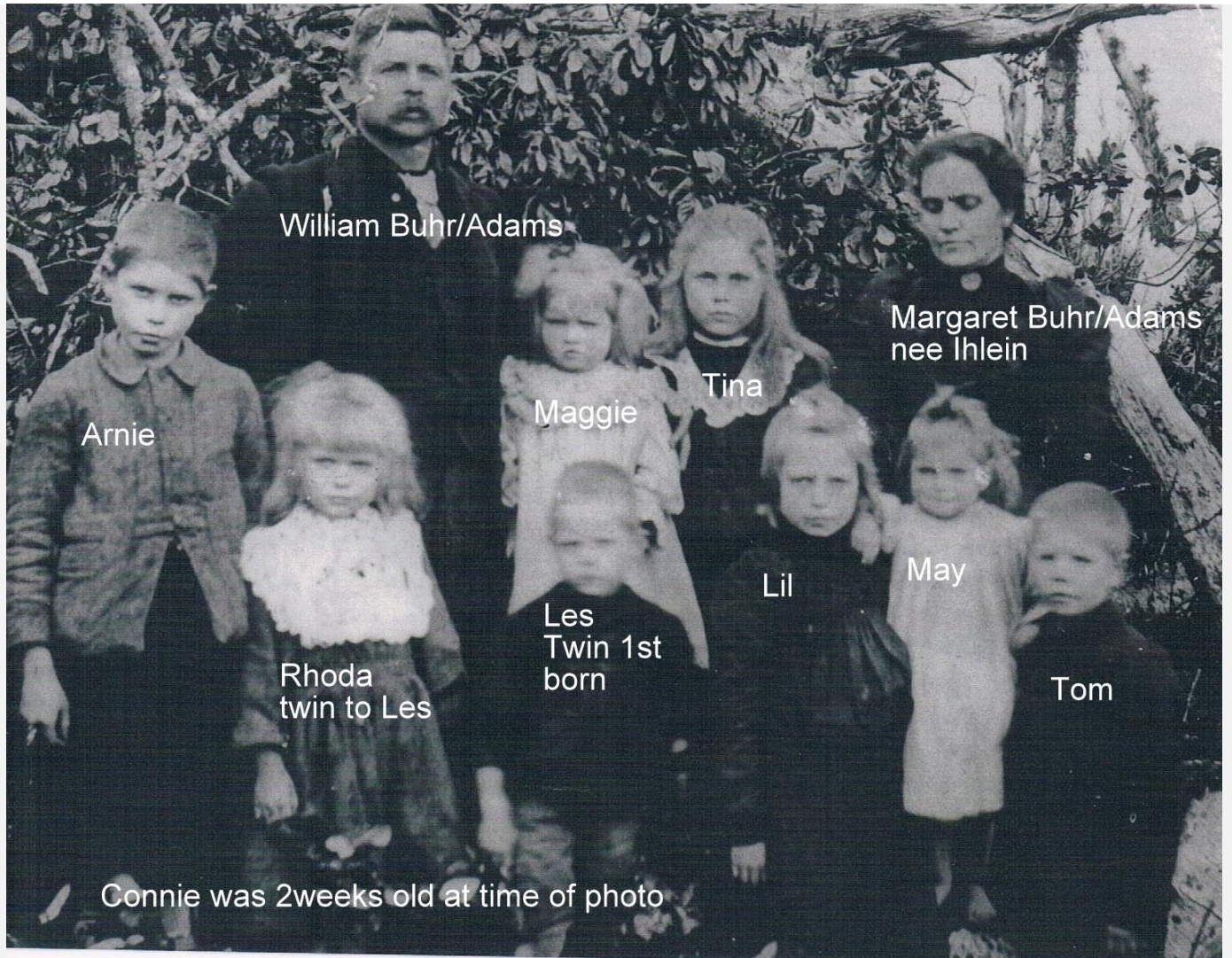

THE BUHR/ADAMS FAMILY IN NEW ZEALAND

CHAPTERS

CHAPTER 1

**FAMILY NOTES FOR...
ARNOLD BUHR ALIAS WILLIAM ADAMS**

PAGE 4

CHAPTER 2

**GENEALOGY FOR
ARNOLD AND CAROLINE BUHR**

PAGE 6

CHAPTER 3

**ARNOLD AND CAROLINE BUHR HAD THE
FOLLOWING CHILDREN...**

PAGE 29

CHAPTER 4

**MILITARY HISTORY FOR SONS OF
WILLIAM AND MARGARET ADAMS**

PAGE 54

CHAPTER 5

FROM STOREKEEPER TO FARMER

PAGE 97

CHAPTER 6

MEMORIES OF KAIHU

PAGE 109

CHAPTER 7

**EARLY HISTORY RELATED TO THESE
FAMILIES**

PAGE 137

1
FAMILY NOTES FOR...
ARNOLD BUHR ALIAS WILLIAM ADAMS

Family speculation has it that both William and Margaret were of German descent and were born or lived in Australia some time before migrating to New Zealand. It is also speculated that they changed their German Surnames (Buhr and Ihlein have been mentioned) to Adams somewhere between Australia and New Zealand. My interest is to compile the facts as I see them and hopefully clear up this mystery for this Kaihu family with a long term view of adding this to my Kaihu Valley History Journals. With family permission granted of course...

They were both born in Australia as referenced by their sons military records and came out to New Zealand and straight to Kaihu about 1894 where they were storekeepers. Some say they lived at Aratapu first...

After about ten years trading they put their store on the market at Kaihu and bought a large spread at modern day Aranga or as it were known then as the Waima Valley...

They must have had money to be able to travel out from Australia and then set up the Store at Kaihu Lock Stock and Barrel...It is also possible they had relations living here...In 1920 a 'James W Adams' was living at Kaihu He was a Blacksmith aged 45 he had nine children...could this have been John brother of Arnolds???

Did you know that Arnold Buhr was a Baker in 1888 to 1893 ...owned Woolwich bakery Woolwich Road Hunters Hill NSW.

A 'John Buhr' who was possibly a brother was a Cooper in 1888 -1893 plus his wife was a storekeeper in Leichhardt and Glebe.

Both are gone from the NSW Sands directory after 1893 when I think they both immigrated to NZ.

It is possible they also lived at Dargaville or surrounds. One child was born at Toka Toka 1894. Another 1895 Dargaville...

Were Storekeepers at Opanaki/Kaihu 1895-1905?

1905-Probably settlers at Donnelly's Crossing

Arnold was born in Germany

Josephine burnt all her photos including those from Germany

Both Lillian and Josephine said in the past that Arnold their Dad left Aussie for New Zealand because he was a bootlegger and had the law disagreeing with his money earner...

AUSTRALIAN ARCHIVES RECORDS FOR BUHR

View Record Nellie A Buhr 1878 Redfern namesurname,
 nameView Record Emma L Buhr 1882 Redfern namesurname,
 nameView Record Ann D M Buhr 1884 Sydney namesurname,
 nameView Record Catherine L Buhr 1887 Glebe namesurname,
 nameView Record Louise Caroline Alberta Buhr 1887 Woor, Victoria namesurname,
 namesurnameView Record Charles W A Buhr 1888 Ryde namesurname,
 nameView Record Ida Alberte Mathilda Buhr 1889 Netherby, Victoria namesurname,
 namesurnameView Record Joseph H Buhr 1889 Ryde namesurname,
 nameView Record Christina M Buhr 1890 Ryde namesurname,
 nameView Record Georgina Carol Buhr 1890 Netherby, Victoria namesurname,

View Record	Muriel A Buhr	1890	Leichhardt	namesurname, name
View Record	Charles W A Buhr	1891	Ryde	namesurname, name
View Record	Elsie MargaretBuhr	1891	Queensland	namesurname, namesurname
View Record	Arnold C Buhr	1893	Ryde	namesurname, name
View Record	Effie AmandaBuhr	1893	Queensland	namesurname, namesurname
View Record	Hilda Irana Buhr	1895	Queensland	namesurname, namesurname
View Record	Margaret NellieBuhr	1898	Queensland	namesurname, namesurname
View Record	Bessie May Buhr	1900	Queensland	namesurname, namesurname
View Record	Robert Buhr	1909	Queensland	namesurname, namesurname
View Record	Christina Aubury	1861	Emerald Hill, Victoria	namesurname, namesurname

2

*GENEALOGY FOR
ARNOLD AND CAROLINE BUHR*

KNOWN IN NEW ZEALAND AS

WILLIAM AND MARGARET ADAM'S

*I AM FROM ALL THOSE WHO HAVE COME BEFORE
AND THOSE STILL TO COME
THEY ARE ME AND I AM THEM*

WILLIAM ARNOLD BUHR/ADAMS

Was born on 23 Mar 1859 in

Mayen, Preuben, Germany

He passed away on 14 Jan 1918 in Dargaville, New Zealand

Death...

1918/1551	Adams	William Arnold	59Y
-----------	-------	----------------	-----



FAMILY MEMBERS...

POSSIBLE GRANDFATHER FOR ARNOLD
PETER BUHR

PARENTS FOR Arnold
THEODORE BUHR AND
CHRISTINA FRANZISKA VAN ESSEN

Name: Christina Franziska Van Essen

Gender: Female

Marriage Date: 08 Feb 1859

Marriage Place: Anrath, Rheinland, Prussia

FHL Film Number: 938362, 938363

Christina Van ESSEN was born in 1834 in Düsseldorf, North Rhine-Westphalia, Germany.
She has one child with Theodore BUHR.

She died 14 Jan 1918 age 84

Parents

Unknown Father

Unknown Mother



SPOUSES FOR Arnold

1/. CATHERINA WAGNER

Born 1857

2/. CAROLINE MARGARET IHLEIN

1864-1948

ARNOLD BUHR AND CATHERINA WAGNER HAD THE FOLLOWING CHILDREN...

1/. JOSEPH BUHR

He was born 1882 in Mayen, Preuben, Germany

2/. JOHANN GEORGE BUHR

He was born 6 June 1884 Mayen, Preuben, Germany

He died -1915

Note: Arnold's son from 1st marriage Johann George Buhr born 6/6/1884 in Mayen Germany: married Anna Maria Fischer (1881-1974) and had at least one daughter Gertrude Walpurga Buhr born 1909.

Note: Arnold Burr departed from Hamburg Germany for Sydney Australia 5 Aug 1884 He met **CAROLINE MARGARET IHLEIN** in NSW and started his down under family in Australia and New Zealand. There are no records at this stage for his marriage to Caroline Ihlein

Arnold BUHR
BIRTH 1859 • Mayen, Germany
DEATH 1918 • Dargaville, New Zealand

LIFESTORYFACTSGALLERY

FactsSourcesFamilyTree

Name and gender ▾

Birth

1859 • Mayen, Germany

1 Source

Birth of Son Arnold BUHR

1893 • NSW, Australia

1 Source

Residence City

14 Oct 1893 • Kaihu

1 Source

Residence City

14 Oct 1899 • Kaihu

Age: 40 Yrs

1 Source

Death

1918 • Dargaville, New Zealand

1 Source

Source Citation for New Zealand, Naturalisations, 1843-1981

ANCESTRY RECORD

i

CITATION DETAILS

📎

ASSOCIATED FACTS

🖼️

MEDIA

New Zealand, Naturalisations, 1843-1981

VIEW RECORD

NameWilliam Adams

OccupationStorekeeper

Residence CityKaihu

Naturalisation Date14 Oct 1893

CLOSE

Support CentreAbout UsAncestry.com.au BlogSite Map

Visit our other sites:

Australia▾

© 2006-2016 Ancestry · Privacy · Cookies · Terms and Conditions · Operated by Ancestry Information Operations Unlimited Company

Arnold BUHR

BIRTH 1859 • Mayen, Germany
DEATH 1918 • Dargaville, New Zealand

Facts

Name and gender ▾

Birth

1859 • Mayen, Germany
1 Source

Birth of Son Arnold BUHR

1893 • NSW, Australia
1 Source

Residence City

14 Oct 1893 • Kaihu
1 Source

Residence City

14 Oct 1899 • Kaihu
Age: 40 Yrs
1 Source

Death

1918 • Dargaville, New Zealand

Source Citation for New Zealand, Naturalisations, 1843-1981

ANCESTRY RECORD

CITATION DETAILS

ASSOCIATED FACTS

MEDIA

New Zealand, Naturalisations, 1843-1981

VIEW RECORD

NameWilliam Adams

Birth Dateabt 1859

Age40 Yrs

Birth PlaceAnrath, Germany

Former NationalityGerman

OccupationStorekeeper

Residence CityKaihu

Naturalisation Date14 Oct 1899

File Number1899/2470

Certificate Register37

Register Page Number110

CLOSE

Arnold Buhr

Port of Departure: Hamburg
Port of Arrival: Sydney, New South Wales
Voyage Arrival Date: 21 Oct 1884
Vessel Name: Sorrento

Name: **Arnold Buhr**
Departure Date: 5 Aug 1884
Destination: Sydney
Birth Date: 1859
Age: 25
Gender: männlich
Residence: Mayen, Preußen
Occupation: Bäcker
Ship Name: Sorrento
Captain: Melchertsen
Shipping Clerk: C. A. Mathei
Shipping Line: Australia-Sloman-Linie, Hamburg
Ship Type: Dampfschiff
Accommodation: 3. Klasse
Ship Flag: Deutschland
Port of Departure: Hamburg
Port of Arrival: Australien
Volume: 373-7 I, VIII A 1 Band 053 A

Name: **Arnold Buhr**
Gender: Male
Birth Date: 23 Mar 1859
Birth Place: Anrath, Rheinland, Prussia
FHL Film Number: 938359, 938360, 938361

Name

Household Members [Theodor Buhr](#)
[Arnold Buhr](#)
[Christine Franziska Van Essen](#)



CAROLINE AND ARNOLD BUHR TAKEN IN SYDNEY

NEWS OF THE DAY FOR WILLIAM ADAMS...

NEW ZEALAND HERALD, VOLUME XL, ISSUE 12205, 26 FEBRUARY 1903, PAGE 5

SLY GROG-SELLING.

[BY TELEGRAPH.—OWN CORRESPONDENT.]

DARGAVILLE, Wednesday.

MR. HUTCHISON, S.M., yesterday dealt with three case of sly grog-selling. Arthur Hull, of Kaihu, was fined £15 and costs £5. William Adams, was fined £25 and costs £5. Peter Powich, an Austrian, living at Aratapu, was convicted and fined £10 and costs. Mr. McLeod appeared for defendants, who in each case pleaded guilty. In Hull's case 51 bottles of liquor were confiscated, and in Adams' case 234 bottles.

PRESS, VOLUME LX, ISSUE 11764, 12 DECEMBER 1903, PAGE 5

CONTRABAND ARMS.

(PRESS ASSOCIATION TELEGRAM.)

AUCKLAND, December 11.

As a sequel to the native trouble at Kai-kohe, when Kuao and a number of the Rarawa tribe were arrested and a quantity of arms and ammunition confiscated, Mr Blomfield, the Stipendiary Magistrate, committed William Adams Kaihu, store-keeper, for sentence at the Supreme Court on two charges of selling arms to the natives.

CAROLINE MARGARET IHLEIN
1864-1948

BELOW: CAROLINE MARGARET IHLEIN
(1864-1948)





ABOVE LEFT AND RIGHT: MARGARET/CAROLINE BUHR/ADAMS IN LATER LIFE

Hi Roger,
Bronwen Broadley just emailed me to say that all the information on the CD is on the Facebook page!

"I just realised that Roger has the links on Facebook. If you go to Ihlein Family Tree you should be able to see our family reunion pics as well hope this helps. Bron"

I guess you know about this?

Let me know if this works for you.

Cheers,
Di

Diana Skelton
6 Bowerbird Place
Malua Bay NSW 2536
Tel: 02 4471 3324
Mob: 0488 206 129
dskelton@iinet.net.au

CAROLINE MARGARET IHLEIN

Was born 23 December 1864 at Kaima New South Wales Australia

She married **ARNOLD BUHR ?**

She died 1 October 1948

1948/20847 Adams Margaret Caroline

GRANDPARENTS FOR CAROLINE WERE...

JOSEPH MARTIN IHLEIN AND JULIA NIESER

JOSEPH was born 1791 at

Neckarsulm, Heilbronn, Baden Wurttemberg Germany

He died 1827 Neckarsulm, Heilbronn, Baden Wurttemberg Germany

JULIA NIESER was born 1792 at

Neckarsulm, Heilbronn, Baden Wurttemberg Germany

She died 1860 Neckarsulm, Heilbronn, Baden Wurttemberg Germany

PARENTS FOR CAROLINE WERE...

FRANZ CARL IHLEIN and MARIA MAGDALENA NIESER

FRANZ was born 1825 at

Neckarsulm, Heilbronn Baden-Wurttemberg, Germany

He died 1 Jan 1899 Sydney New South Wales Australia

MARIA MAGDALENA NIESER was born 1826 at

Neckarsulm, Heilbronn Baden-Wurttemberg, Germany

She died 27 Nov 1898 at

Sydney, New South Wales, Australia

LEFT BELOW: FRANZ AND MARIA IHLEIN
RIGHT BELOW: FRANZ IHLEIN



FRANZ AND MARIA HAD THE FOLLOWING CHILDREN...

1/. Franz Bernhard was born 2 March 1851 at
Neckarsulm, Heilbronn, Baden-Württemberg, Germany
He died 1877 at
Neckarsulm, Heilbronn, Baden-Württemberg, Germany

2/. Katharina Josepha was born 1852
She died 1876 at
Berrima, New South Wales, Australia
She married Robert Metz

BELOW: MEMORIAL STONE FOR KATHERINA/CATHERINE IHLEIN AND HER DAUGHTER MARY ANN



KATHERINA JOSEPHA LIFE STORY FAMILY

Katharina Josepha Ihlein was born in 1852 in Neckarsulm, Baden-Württemberg, Germany, the child of Franz Carl age 27 and Maria Magdalena age 26. She married Karl Robert Metz on June 22, 1875, in Berrima, New South Wales when she was 23 years. They had one child during their marriage. She died as a young mother on April 2, 1876, in Berrima, New South Wales, at the age of 24.

BIRTH OF DAUGHTER

Her daughter Mary Ann was born on March 31, 1876, in Berrima, New South Wales.

DEATH OF DAUGHTER

Her daughter Mary Ann passed away on April 2, 1876, in Berrima, New South Wales.

[Explore The Map](#)



[EXPLORE THE MAP](#)

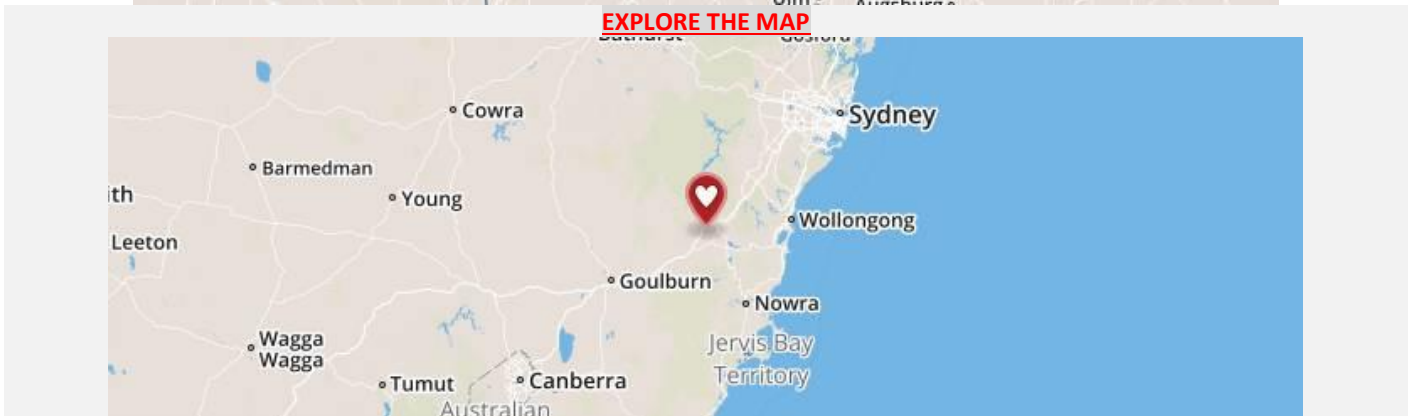



KARL ROBERT METZ
1846–1901



[Explore The Map](#)

DESTINATION

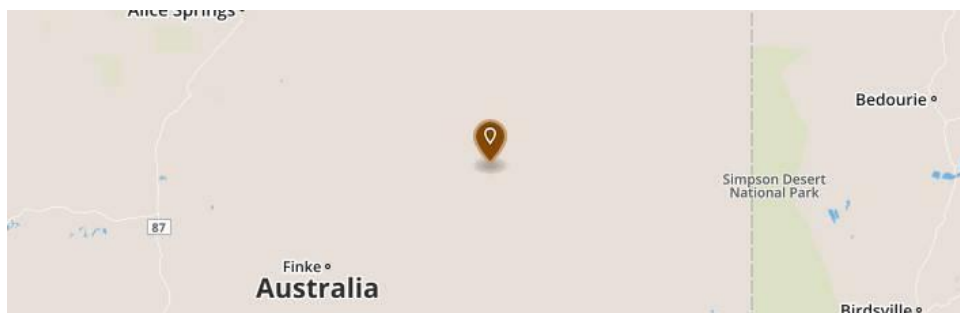

[Explore The Map](#)

AUSTRALIA

~ 20 ~

3/. Franz Carl 1852 Germany

He died 1854 Liverpool, Lancashire, England

4/. Maria Magdalena was born 1856

At Neckarsulm, Heilbronn Baden-Wurttemberg, Germany

She died 27 Nov 1898 at

Sydney, New South Wales, Australia

BELOW: MARIA MAGDALENA



MARRIAGE TRANSCRIPTION from NSW Registry of Births, Deaths and Marriages

Transcription for	SUSAN	WEBSTER	27-Sep-96
Registration Number	1708		
Date Married	7 DEC 1889		
Place Married	ST BARTHOLOMEWS CHURCH, PYRMONT, SYDNEY		
Religion	CHURCH OF ENGLAND		
Groom			
Name	THOMAS JAMES WEBSTER		
Conjugal Status	BACHELOR		
Birthplace	WOLLONGONG, NSW		
Occupation	LABOURER		
Age	24		
Usual Residence	WOLLONGONG, NSW		
Father	WILLIAM WEBSTER		
Mother	LOUISA -		
Occupation - Father	LABOURER		
Bride			
Name	MAGDALENE STAGGARD		
Conjugal Status	WIDOW		
Birthplace	WOLLONGONG, NSW		
Occupation	DOMESTIC DUTIES		
Age	33		
Usual Residence	LEICHHARDT, SYDNEY		
Father	CHARLES IHLEIN		
Mother	MAGDALENE NEISZER		
Occupation - Father	FARMER		
Witnesses	MARY ANN SCHMITZ, GEORGE WEBSTER		
Minister	M. DALRYMPLE		
Comments			

This is a transcription and NOT a certified copy from the Registers of Births, Deaths and Marriages and cannot be used in any legal proceedings whatsoever.

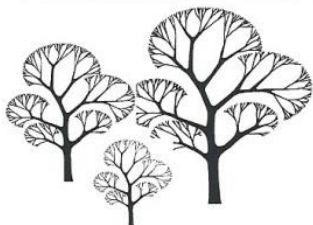

***JOY MURRIN - Transcription Agent
NSW Births, Deaths and Marriages***

PO Box 278, Oatley, NSW 2223
Phone (02) 9585-1187 Mobile (019) 902-56

DEATH TRANSCRIPTION from NSW Registry of Births, Deaths and Marriages

Transcription requested by	SUSAN	WEBSTER	16-Jan-99
----------------------------	-------	---------	-----------

Registration Number	17667
Date of Death	29 OCT 1931
Place of Death	37 MOORAMIE AVE, KENSINGTON *
Name	MAGDALENE WEBSTER
Occupation	INVALID PENSIONER
Sex	FEMALE
Age	75
Cause of Death	ARTERIO SCLEROSIS, HAEMAPLEGIA
Duration	NOT LISTED
Medical Attendant	W J MCCRISTAL, 16 OCT
Father	CHARLES IHLIEN
Father's Occupation	FARMER
Mother - Maiden Name	NOT LISTED
Informant	T WEBSTER, WIDOWER, 67 GROVE ST, LEICHHARDT
When Buried	31 OCT 1931
Where	ROMAN CATHOLIC, ROOKWOOD
Undertaker	THOMAS CAPLES FOR WOOD COFFILL
Minister	F J FITZPATRICK
Religion	ROMAN CATHOLIC
Witnesses	PATRICK MAHER, JOHN ROCKS
Where born	WOLLONGONG NSW
Time in Colony/State	NOT LISTED
Place Married	SYDNEY NSW TWICE
Age at Marriage	NOT KNOWN AND 37
Spouse	NEIL STAGGARD AND THOMAS JAMES WEBSTER
Children of Marriage	NO ISSUE TO EITHER MARRIAGE
Other Comments	* USUAL RESIDENCE LEICHHARDT MUNICIPALITY

<p><i>This is a transcription and NOT a certified copy from the Registers of Births, Deaths and Marriages and cannot be used in any legal proceedings whatsoever.</i></p>

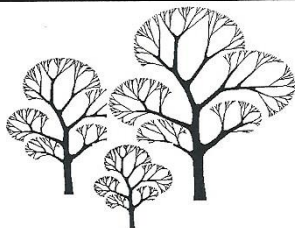

***JOY MURRIN - Transcription Agent
NSW Births, Deaths and Marriages***

PO Box 278, Oatley, NSW 2223
Phone (02) 9585-1187 Fax (02) 9585-1486

5/. Joseph was born 1857 at
New South Wales, Australia
He died 1911 at
Sydney, New South Wales, Australia

6/. Charles was born 1858
He died 1903 New South Wales, Australia

7/. Mary Ann was born 1860



ABOVE: ELIZABETH IHLEIN

8/. George was born 1862
He died 1881

9/. CAROLINE MARGARET was born 23 Dec 1864
She died 1948, Auckland, New Zealand

10/. Henry was born 1866
He died 1928 Leichhardt, New South Wales, Germany

11/. William was born 1868

12/. Elizabeth was born 1870
Died 1870

13/. Maria Theresa was born 27 Nov 1872

Note: Neckarsulm German pronunciation: [nɛkar'zʊlm]) is a city in northern Baden-Württemberg, Germany, near Stuttgart, and part of the district Heilbronn. As of 2004, Neckarsulm had 27,296 inhabitants.

The rivers Neckar and Sulm join there, hence the name, which is often misunderstood or mispronounced as "Neckars Ulm", an incongruity which would mean the Ulm of the Neckar, as the city of Ulm is well to the East on the Danube at the border between Baden-Wuerttemberg and Bavaria.

Neckarsulm is famous for being ranked first in the German Solarbundesliga (cities beginning at 10,000 inhabitants), a competition in renewable energy installations. Its other fame is that the Neckarsulm-Gundelsheim Weingartnergenossenschaft (vintner's co-operative) is reputed to be the oldest in Germany; trollinger and lemlberger are the principal varieties of grape that are grown.

MARIA MAGDALENA NIESER

Fact Details...

11 February 1851

Neckarsulm, Baden-Wuerttemberg, Germany

Married in the Catholic Church of St Dionysius. They were second cousins and had to have a Papal Dispensation before they were allowed to marry.



FRANZ CARL F IHLEIN
1825–1899

Death Cert Birth

1826 • Neckarsulm, Baden-Wurttemberg, Germany

0 Sources 0 Media

1826

(AGE)

Age 25 — Birth of Son [Franz Bernhard Ihlein](#) (1851–1877)

2 Mar 1851 • Neckarsulm, Heilbronn, Baden-Wuerttemberg, Germany

0 Sources 0 Media

1851

25

Age 25 — Birth of Son [Franz Carl Ihlein](#) (1852–1854)

1852 • Germany

0 Sources 0 Media

1852

25

Age 27 — Birth of Daughter [Katharina Josepha Ihlein](#) (1853–1876)

1853 • Baden, Baden-Baden, Baden-Wuerttemberg, Germany

0 Sources 0 Media

1853

27

Age 27 — Birth of Son [Charles Ihlein](#) (1853–1903)

abt 1853 • Neckarsulm, Baden-Wuerttemberg, Germany

0 Sources 0 Media

1853

27

Age 28 — Birth of Daughter [Maria Theresia Ihlein](#) (1854–1854)

1854 • Neckarsulm, Heilbronn, Baden-Wuerttemberg, Germany

0 Sources 0 Media

1854

28

Age 28 — Death of Daughter [Maria Theresia Ihlein](#) (1854–1854)

1854 • Neckarsulm, Heilbronn, Baden-Wuerttemberg, Germany

0 Sources 0 Media

1854

28

Age 28 — Death of Son [Franz Carl Ihlein](#) (1852–1854)

1854 • Liverpool, Lancashire, England

0 Sources 0 Media

1854

28

Age 29 — Birth of Daughter [Mary Magdalena Ihlein](#) (1856–1931)

1856 • Kiama, New South Wales, Australia

0 Sources 0 Media

1856

29

Age 31 — Birth of Son [Joseph Ihlein](#) (1857–1911)

1857 • Kiama, New South Wales, Australia

0 Sources 0 Media

1857

31

Age 33 — Birth of Daughter [Mary Ann Ihlein](#) (1860–1891)

1860 • Kiama, New South Wales, Australia

0 Sources 0 Media

1860

33

Age 36 — Birth of Son [George Ihlein \(1862–1881\)](#)

1862 • Kiama, New South Wales, Australia

0 Sources 0 Media

1862

36

Age 38 — Birth of Daughter [Caroline Margaret Ihlein \(1864–1948\)](#)

23 Dec 1864 • Kiama, New South Wales, Australia

0 Sources 0 Media

1864

38

Age 40 — Birth of Son [Henry Ihlein \(1866–1928\)](#)

1866 • Kiama, New South Wales, Australia

0 Sources 0 Media

1866

40

Age 41 — Birth of Son [William Ihlein \(1868–1901\)](#)

1868 • Kiama, New South Wales, Australia

0 Sources 0 Media

1868

41

Age 44 — Birth of Daughter [Elizabeth Ihlein \(1870–1870\)](#)

1870 • Kiama, New South Wales, Australia

0 Sources 0 Media

1870

44

Age 44 — Death of Daughter [Elizabeth Ihlein \(1870–1870\)](#)

1870 • Kiama, New South Wales, Australia

0 Sources 0 Media

1870

44

Age 50 — Death of Daughter [Katharina Josepha Ihlein \(1853–1876\)](#)

2 Apr 1876 • Berrima, New South Wales, Australia

0 Sources 0 Media

1876

50

Age 51 — Death of Son [Franz Bernhard Ihlein](#) (1851–1877)

1877 • Neckarsulm, Heilbronn, Baden-Wuerttemberg, Germany

0 Sources 0 Media

1877

51

Age 55 — Death of Son [George Ihlein](#) (1862–1881)

1881

0 Sources 0 Media

1881

55

Age 65 — Death of Daughter [Mary Ann Ihlein](#) (1860–1891)

4 May 1891 • Leichhardt, New South Wales, Australia

0 Sources 0 Media

1891

65

View

Age 72 — Death

27 Nov 1898 • Leichhardt, New South Wales, Australia

0 Sources 0 Media

1898

72

3

*ARNOLD AND CAROLINE BUHR HAD THE
FOLLOWING CHILDREN...*

1/. 1888 CHARLES W A BUHR

1888 to 1890

Born and died in Ryde, NSW, Australia



Report issue

Name:	Charles W A Buhr
Birth Date:	1888
Birth Place:	New South Wales
Registration Year:	1888
Registration Place:	Ryde, New South Wales, Australia
Father:	Arnold Buhr
Mother:	Margaret
Registration Number:	20087

2/. 1889 JOSEPH HENRY ADAMS BUHR

He was born 1889 in Ryde, NSW, Australia

He died 16 Dec 1900 at Kaihu Northland New Zealand

1900/5730

Adams

Joseph Henry

11Y



Report issue

Name: Joseph H Buhr
Birth Date: 1889
Birth Place: New South Wales
Registration Year: 1889
Registration Place: Ryde, New South Wales, Australia
Father: Arnuld Buhr
Mother: Margaret
Registration Number: 19452

~ 31 ~

3/. 1890 CHRISTINA BUHR

1890-1909

She was born 1890 in Ryde, NSW, Australia

She died 27 April 1909 at Te Kopuru New Zealand aged 19



ABOVE: CHRISTINA TAKEN IN SYDNEY



Report issue

Name: Christina M Buhr

Birth Date: 1890

Birth Place: New South Wales

Registration Year: 1890

Registration Place: Ryde, New South Wales, Australia

Father: Arnold Buhr

Mother: Margaret C

Registration Number: 30977

Death...

1909/2703	Adams	Christina	19Y
-----------	-------	-----------	-----

4/. 1891 CHARLES W BUHR

1891 to 1891

Born and died Ryde, NSW, Australia



Report issue

Name:	Charles W A Buhr
Birth Date:	1891
Birth Place:	New South Wales
Registration Year:	1891
Registration Place:	Ryde, New South Wales, Australia
Father:	Arnold Buhr
Mother:	Margaret
Registration Number:	31380

5/. 1893 ARNOLD C/W ADAMS BUHR

1893-1978

Born 8 Jan 1893 Leichhardt, Ryde, NSW, Australia



Report issue

Name: Arnold C Buhr
Birth Date: 1893
Birth Place: New South Wales
Registration Year: 1893
Registration Place: Ryde, New South Wales, Australia
Father: Arnold Buhr
Mother: Margaret
Registration Number: 31962



ABOVE: ARNOLD AND MOTHER MARGARET

Marriage...

1921/8947	Lillian Milicent	Blanchard	Arnold William	Adams
-----------	------------------	-----------	----------------	-------

ARNOLD AND LILLIAN HAD THE FOLLOWING CHILDREN...

Brian
Daphne
Audrey
Valerie
Selwyn
Ralph
Wendy



ABOVE: FROM LEFT: MARGARET (MAY), LILLIAN , LESLIES WIFE



ABOVE: BRIAN AND VI ADAMS

6/. 1894 LILLIAN MARGARET ADAMS BUHR

She was born 23 April 1894 at TokaToka New Zealand



ABOVE: FROM LEFT ARNOLD TOM AND LILLIAN ADAMS/BUHR

Birth...

1894/2476	Adams	Lilian Margaret	Margaret	William
-----------	-------	-----------------	----------	---------

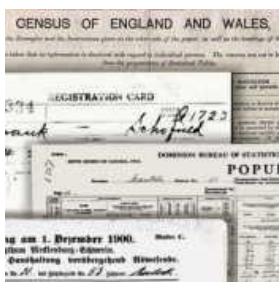

Report issue

Name: Lilian Margaret Adams
Birth Date: Apr-May-Jun 1894
Registration Place: Tokatoka, New Zealand
Folio Number: 1352

Marriage...

1919/5933	Lilian Margaret	Adams	Selwyn Vincent	Moorhead
-----------	-----------------	-------	----------------	----------

LILLIAN AND SELWYN HAD THE FOLLOWING CHILDREN...

ISABEL

She married Herb Wallace

JOYCE

She married Drew Carlton



ABOVE: ISOBEL AND HERB WALLACE



ABOVE: JOYCE AND DREWS WEDDING ISOBEL AND HERB

7/. 1895 THOMAS GEORGE ADAMS BUHR

He was born 1895 in Dargaville New Zealand

Birth...

1896/1378	Adams	Thomas George	Margaret	William	-
-----------	-------	---------------	----------	---------	---

Marriage...

1928/8036	Ruth	Cowen	Thomas George	Adams
-----------	------	-------	---------------	-------



LEFT: THOMAS AND WIFE RUTH

**RIGHT: ALVIE SHERADON NEE
ADAMS CHILD OF TOM AND RUTH**



8/. 1898 LESLIE VICTOR ADAMS BUHR
1898 TO 1965

He was born 30 May 1898 at Kaihu Northland New Zealand
He died 1965



ABOVE: LESLIE AND ISABELLA ADAMS

Birth...

1898/6715	Adams	Leslie Victor	Margaret	William
-----------	-------	---------------	----------	---------

Marriage...

1932/8562	Isabella Martha	Pratt	Leslie Victor	Adams
-----------	-----------------	-------	---------------	-------

THEY HAD THE FOLLOWING CHILDREN...

**Loma Jean
William Thomas
Ronald Leslie
George Maurice
Arthur Robin
Elaine Margaret
Isobel Joyce**



**FROM LEFT BACK: LOMA, RON, GEORGE, TOM,
FRONT: FROM LEFT ISOBEL, ELAINE, ROBIN**

9/. 1898 ROHDA/RHODA ADAMS BUHR

1898-1907

She was born 30 May 1898 Kaihu Northland New Zealand

Died in her infancy 1907 at Waima

Birth...

1898/6716	Adams	Rohda Victoria	Margaret	William
-----------	-------	----------------	----------	---------

Death...

1907/5184	Adams	Rhoda
-----------	-------	-------

10/. 1898 TINA ADAMS BUHR

She was born 30 May 1898 Kaihu Northland New Zealand ???

Death unknown

11/. 1899 WILLIAM

1899-unknown 1982?

Birth...

1899/16520	Adams	William	Margaret	William	-
------------	-------	---------	----------	---------	---

Death...???

1982/44500	Adams	William	5/2/1899	83Y
------------	-------	---------	----------	-----

12/. MARGARET ADAMS BUHR

She was born 6 July 1900-

She died Unknown

She married Denis Etienne 1932 in Australia

Denis was born

He died Nov 4 1966 age 77

At Sydney, New South Wales, Australia

Parents of Denis were Daniel and Ellen Etienne



ABOVE: FROM LEFT: CONNIE, MARGARET, GRANDMA ADAMS BUHR



ABOVE: MARGARET

Birth...

1900/5835	Adams	Margaret	Margaret	William
-----------	-------	----------	----------	---------



Marriages Search Results

Registration Number	Groom's Family Name	Groom's Given Name(s)	Bride's Family Name(s)	Bride's Given Name(s)
[] 8879/1932	ETIENNE	DENIS	ADAMS	MARGARET C

<https://familyhistory.bdm.nsw.gov.au/lifelink/familyhistory/search/result?8>



Report issue

Name: Denis Etienne
 Birth Date: 1889
 Birth Place: New South Wales
 Registration Year: 1889
 Registration Place: Leichhardt, New South Wales, Australia
 Father: Daniel Etienne
 Mother: Ellen

Registration
Number: 4781

Subject: Sydney, Australia, Cemetery Headstone Transcriptions, 1867-2002 -
Ancestry.com.au



Report issue

Name: Denis Etienne
Birth Date: abt 1889
Death Date: 4 Nov 1966
Age: 77
Burial Place: Sydney, New South Wales,
Australia
Cemetery: Rookwood
Section: 6
Row: 6
Inscription: husb of above (Inscr on
footstone - "Molly.")
Denomination: Catholic Mortuary 2 & 3

13/. JOSEPHINE HENRIETTA (MAY) ADAM BUHR
27 June 1901-Unknown



ABOVE: JOSEPHINE HENRIETTA NEWMAN NEE ADAMS BUHR



ABOVE: FRONT: JOSEPHINE NEWMAN NEE ADAMS/BUHR: FROM LEFT: FLORENCE DAUGHTER, CHRISTINE GRANDDAUGHTER, PAULETTE TURNWALD GREAT GRANDDAUGHTER, DELANEY TURNWALD GREAT GREAT GRANDDAUGHTER

Birth...

1901/10878	Adams	Josephine Henrietta	Margaret	William
------------	-------	---------------------	----------	---------



Report issue

Name: Josephine Henrietta Adams

Birth Date: 1901

Registration Place: New Zealand

Folio Number: 2555

Marriage...

1922/8199	Josephine Henrietta	Adams	Richard Bernsley	Johnstone
-----------	---------------------	-------	------------------	-----------

Death...

1961/24648	Johnstone	Richard Brinsley	71Y
------------	-----------	------------------	-----

JOSEPHINE AND RICHARD HAD THE FOLLOWING CHILDREN...

Florence Johnstone
She married Alan Walker

Rhoda Johnstone
She married Keith Richards

Josephine's second family...
JOSEPHINE AND NEIL MACLEOD HAD THE FOLLOWING CHILD...

Winston MacLeod



(FOUR GENERATION'S)

ABOVE FROM LEFT: GRAN ADAMS, STANDING FLORENCE, SITTING JOSEPHINE AND
CENTRE BABY IVOR SON OF FLORENCE



Report issue

Name: Josephine Henrietta Adams
Gender: Female
Marriage Year: 1922
Relation: Bride
Spouse: Richard Bernsley Johnstone
Folio Number: 7064

JOSEPHINE HENRIETTA ADAMS remarried to **ARTHUR NEWMAN**
At the age of 60 during 1961 at Waikato, NZ

ARTHUR NEWMAN

He was born Dec 5 1902 at Te Rata, Inglewood, New Zealand

He died June 22 1985 at Hamilton NZ



NOTES FOR ARTHUR NEWMAN...

Marriage

1961 • Waikato, New Zealand
Josephine Henrietta Adams

Death of Father William Charles Newman(1875–1930)
29 Jun 1930 • Katui Northland New Zealand

Death of Mother Albatina Christina Nielson(1879–1953)
11 Oct 1953 • Katui Northland New Zealand

Birth of Brother Percy Charles Newman(1905–1966)
1905 • Taranaki, New Zealand

Birth of Sister Minnie Newman(1906–1996)
11 SEP 1906 • Taranaki, New Zealand

Birth of Brother Albert Lewis Newman(1909–1969)
1909 • Taranaki, New Zealand

Birth of Sister Mary Coranetta Newman(1911–2004)
22 Jun 1911 • Katui Northland New Zealand

Birth of Brother Henry (Dick) Newman(1913–1987)
18 Jul 1913 • Katui Northland New Zealand

Death of Brother John William Newman(1901–1952)
8 Apr 1952 • Dargaville New Zealand

Death of Brother Percy Charles Newman(1905–1966)
1966 • Dargaville New Zealand

Death of Brother Albert Lewis Newman(1909–1969)
1969 • Dargaville New Zealand

14/. CONSTANCE CAROLINE ADAMS BUHR

She was born Aug 25 1903

She died about 9 July 1993 at age 90

She married George William Dilworth 1933 in Australia

He was born about 28 July 1893

He died about 22 March 1957

Birth...

1903/2094	Adams	Constance Caroline	Margaret	William
-----------	-------	--------------------	----------	---------



Report issue

Name: Constance Caroline Adams

Birth Date: Jul-Aug-Sep 1903

Registration Place: Dargaville, New Zealand

Folio Number: 2711

Marriages Search Results

Marriages Search Results

Registration Number	Groom's Family Name	Groom's Given Name(s)	Bride's Family Name(s)	Bride's Given Name(s)
[] 5971/1933	DILWORTH	GEORGE W	ADAMS	CONSTANCE M I

in the Australia, Birth Index, 1788-1922



Report issue

Name: George W Dilworth
Birth Date: 1893
Birth Place: New South Wales
Registration Year: 1893
Registration Place: Leichhardt, New South Wales, Australia
Father: George Dilworth
Mother: Elizabeth
Registration Number: 19540



ABOVE: MERVYN DILWORTH CHILD OF GEORGE AND CONSTANCE DILWORTH

Name: George W Dilworth
Spouse Name: [Irene Murdoch](#)
Marriage Date: 1915
Marriage Place: New South Wales
Registration Place: Chatswood, New South Wales
Registration Year: 1915
Registration Number: 2281

4

*MILITARY HISTORY FOR SONS OF
WILLIAM AND MARGARET ADAMS*

WWI

LESLIE VICTOR ADAMS

THOMAS GEORGE ADAMS

ARNOLD WILLIAM ADAMS

LESLIE VICTOR ADAMS



ABOVE: LESLIE FIRST FROM LEFT



ABOVE: LES FRONT LEFT WITH PIPE



ABOVE: LES FRONT FOURTH FROM LEFT

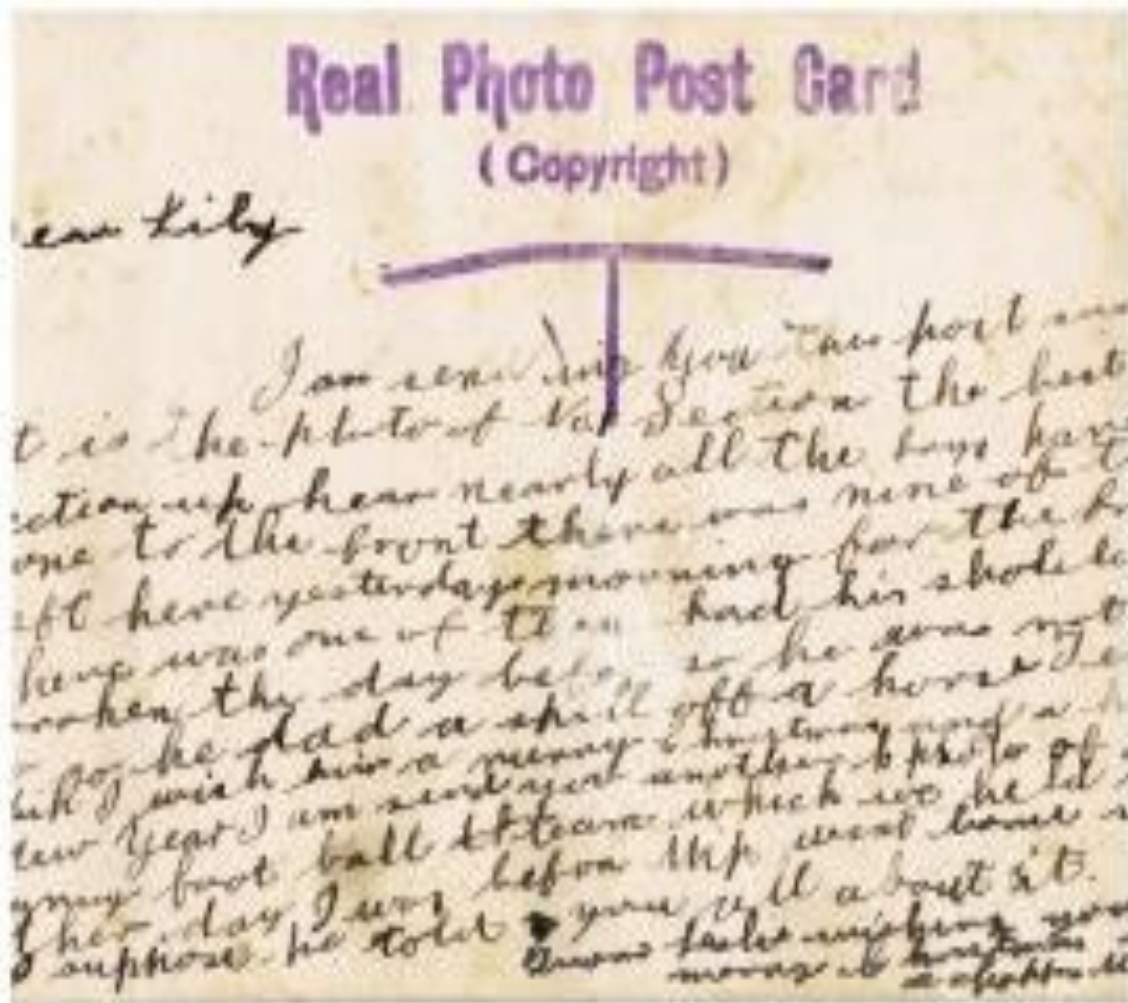

ABOVE: POST CARD FROM LES TO SISTER LILLIAN

Form of attestation of voluntary recruits and of men called up for service under the Military Service Act, 1916, who are willing to be attested in this manner.

7.3.17 226
[E.F. Form No. 2.]
5428

NEW ZEALAND EXPEDITIONARY FORCE.

ATTESTATION FOR GENERAL SERVICE. 48422

QUESTIONS TO BE PUT TO THE RECRUIT.

1. What is your name? ...	1. <u>Adams, Leslie Victor</u>
2. Where were you born? ...	2. <u>Haiku, North Auckland</u>
3. Are you a British subject? ...	3. <u>Yes</u>
4. What is the date of your birth? ...	4. <u>30th January, 1897</u>
5. What are the names of your parents? ...	5. Father: <u>William Adams</u> Mother: <u>Margaret Adams</u>
6. Where were your parents born? ...	6. Father: <u>Australia</u> Mother: <u>Australia</u>
7. If your parents are of alien origin, when and where were they naturalized? ...	7. Father: (when) <u>Life</u> (where) <u>~</u> Mother: (when) <u>Life</u> (where) <u>~</u>
8. How long have you been resident in New Zealand? ...	8. <u>Life</u>
9. How long have your parents been resident in New Zealand? ...	9. Father: <u>30 years</u> Mother: <u>30 years</u>
10. What is your trade or calling? ...	10. <u>Labourer</u>
11. Are you an indentured apprentice? If so, where, and to whom? ...	11. <u>No</u>
12. What was the address at which you last resided? ...	12. <u>Ararua Wireless Guard, Haiku</u>
13. Have you passed the Fourth Educational Standard or its equivalent? ...	13. <u>Yes</u>
14. What is the name and address of your present or last employer? ...	14. <u>Defence, Ararua Wireless Guard</u>
15. Are you single, married, widower, divorced, or legally separated from your wife? ...	15. <u>Single</u>
16. If married, widower, divorced, or legally separated from your wife, how many children under sixteen years of age have you? ...	16. <u>None</u>
17. If single, how many persons are absolutely dependent on you? ...	17. <u>No</u>
18. Have you ever been sentenced to imprisonment by the Civil power? If so, when and where? ...	18. <u>No</u>
19. Do you now belong to any Military or Naval Force? If so, to what corps? ...	19. <u>Yes, Ararua Wireless Guard Haiku</u>
20. Have you ever served in any Military or Naval Force? If so, state which and cause of discharge ...	20. <u>Yes, as above (not discharged)</u>
21. Have you truly stated the whole (if any) of your previous service? ...	21. <u>Yes</u>
22. Have you ever been medically examined for service with the New Zealand Expeditionary Force? If so, when and where? ...	22. <u>Yes, June 1916, Haiku</u>
23. Have you been registered for compulsory military training under the Defence Act, 1909? If so, where? ...	23. <u>Yes, Haiku</u>
24. Have you ever been rejected as unfit for the Military or Naval Forces of the Crown? If so, on what grounds? ...	24. <u>No</u>
25. Are you willing to be vaccinated or re-vaccinated and inoculated? ...	25. <u>Yes</u>
26. Are you willing to serve in the New Zealand Expeditionary Force in or beyond the Dominion of New Zealand for the duration of the present war with Germany and six months thereafter, if your service is so long required? ...	26. <u>Yes</u>
27. For which Reinforcement draft do you volunteer? ...	27. <u>27th Reinforcement</u>

NOTE.—Your discharge will not be granted before your return to New Zealand unless permission for discharge elsewhere be obtained from the G.O.C. the New Zealand Expeditionary Force.

I, Leslie Victor Adams, do solemnly declare that the above answers made by me to the above questions are true, and that I am willing to fulfil the engagement made.

Signature of Recruit: L. V. Adams
Signature of Witness: E. A. Milson Hunt

Oath to be taken by Recruit on attestation.

I, Leslie Victor Adams, do sincerely promise and swear that I will be faithful and bear true allegiance to our Sovereign Lord the King, and that I will faithfully serve in the New Zealand Expeditionary Forces against His Majesty's enemies, and that I will loyally observe and obey all orders of the Generals and Officers set over me, until I shall be lawfully discharged. So help me, God.

Certificate of Attesting Officer.

The above questions were read to the above-named recruit in my presence. I have taken care that he understands these questions, and that his answer to each question has been duly entered. The said recruit has made and signed the declaration and taken the oath of allegiance before me, at Ararua Station, Haiku N.Z., on this 1st day of February, 1917.

Signature of Attesting Officer: E. A. Milson Hunt

NOTE 1.—If any alteration is required on this page of the attestation, the Attesting Officer should be requested to make it and initial the alteration.

NOTE 2.—The recruit expresses his preference to enlist for Engineers (Branch of service.)

NEW ZEALAND EXPEDITIONARY FORCE.

XFD.—8.

MEDICAL EXAMINATION UPON LEAVING THE SERVICE OF AN OFFICER FIT FOR GENERAL SERVICE OR A SOLDIER FIT FOR DUTY

This form is to be used for all those Officers, other ranks and Nurses, who have not been medically boarded before embarkation.

Rank Pte Name (IN BLOCK) ADAMS LV
Unit or Corps 1 AR (If Soldier) Reg't No. 48422
Born at Kaitake, Hokitika on, date May 30 1897
Signature (for identification) L V Adams

The examination to be made jointly by two medical officers.

1. Physique—any deformity, maiming or lameness? If so, describe.

Weight 141 lbs. Height 5 ft. 3 in.

2. Nutrition and Diathesis Good

3. Respiratory System nil

4. Nervous System nil

5. Heart—

Abnormal sounds. nil

Abnormal size. nil

Pulse rates. 80 Intermittence or Irregular. Regular

6. Arteries—Any hardening nil

7. Digestive System. nil

8. Genito—Urinary System. nil

Urinalysis—S.G.P. 20 Reaction acid Albumen. nil Sugar. nil

9. Skin Middle Ear. nil Eye 6/6
or any other part.

10. Is there any evidence of impairment of health or physical condition not mentioned above? If so, describe.

S. SW left shoulder Still slight weakness.

10A. Is there any disability as a result of War Service which will reduce earning capacity? If so, describe.

no

11. Opinion as to the health and physical condition of the one examined. Good

12. Has any operation for any defect been recommended and refused? no

Examination at Larkhill Signed L. B. Clouston M.O.

Date 22/4/19 Signed R. Swain, Lt. Col. M.O.

If any disease or impairment of health or physical condition is discovered, this report should be sent at once to the O.C. concerned for the Officer or Soldier to be sent before a Medical Board for regular boarding.

The information contained in AFB. 178 must be at the disposal of Medical Officers conducting the examination.

Regiment AFB 178 n.a

P.T.O.

2

Apparent age: 20 years 0 months.
(To be determined according to the instructions given in the Regulations for Army Medical Service.)

Distinctive marks, and marks indicating congenital peculiarities or previous disease.

Height: 5 feet 4 1/4 inches.

Weight: 150 lb.

Chest-measurement: Minimum, 33 inches.
Maximum, 38 1/2 inches.

Complexion: Fair

Colour of eyes: Blue

Colour of hair: Fair

Religious profession: R.C.

None

Medical Examination.

Sight: Right eye, Normal

Left eye, Normal

Hearing: Right ear, Normal

Left ear, Normal

Colour-vision: Normal

Are his limbs well formed? Yes

Are the movements of all his joints full and perfect? Yes

Is his chest well formed? Yes

Is his heart normal? Yes

Are his lungs normal? Yes

What is the condition of the teeth? Sufficient

Have you had any illnesses? No

Is he free from hernia? Yes

Is he free from varicocele? Yes

Is he free from varicose veins? Yes

Is he free from haemorrhoids? Yes

Is he free from inveterate or contagious skin-disease? Yes

Is there a distinct mark of vaccination? No

Is he in good bodily and mental health and free from any physical defect likely to interfere with the efficient performance of his duties? Yes

Are there any slight defects, but not sufficient to cause rejection? No

Have you ever had a fit? No

Remarks.

Accepted.

Certificate of Medical Examination.

I HAVE examined this recruit and find that he does not present any of the causes of rejection specified in the Regulations for Army Medical Services.

I consider him fit for service in the New Zealand Expeditionary Force in and beyond New Zealand.

1. Feb, 1917

P.T. Lunn, Medical Officer.

Address: Wairarapa

[Army Form B. 103.]

CASUALTY FORM—ACTIVE SERVICE.

Regiment or Corps: 6th Bn Auckland Rgt.

Regimental No. 48422

Rank: Pte

Name: ADAMS

Leslie Victor

Enlisted*: 1/2/17

Terms of Service*: Duration of war

Service reckons from: 1/2/17

Date of promotion to
present rank:

Date of appointment
to lance rank:

Numerical position on
roll of N.C.O.s:

Extended:

Re-engaged:

Qualification†:

Report.		Record of Promotions, Reductions, Transfers, Casualties, &c., during Active Service, as reported on Army Form B. 215, Army Form A. 10, or in other Official Documents. The Authority to be quoted in Each Case.	Place.	Date.	Remarks taken from Army Form B. 215, Army Form A. 10, or other Official Documents.
Date.	From whom received.				
		Embarked	New Zealand	12/6/17	
		DISEMBARKED X NZ-88 Dvpt.		16 AUG 1917	DISEMB. ROLL
		Meld. in 1st B. I. R. Slings			Roll 227.
23.9.17	Hypothetical	LEFT FOR FRANCE	SLING	23.9.17	NOM. ROLL
26 SEP 1917	N.Z. I.R.G.B.D.	MARCHED INTO CAMP	STAPLES	26 SEP 1917	
7 OCT 1917	N.Z. I.R.G.B.D.	MARCHED OUT TO DIVISION	STAPLES	7 OCT 1917	From Roll X 3220
13.10.17	Am K. R. R. joined	3rd BN AUCKLAND RGT	Lulu	9.10.17	B213 (20/152)
		and posted 15th Coy.			
12.11.17	Do.	wounded in action		20.11.17	B213 (20650)
20.11.17	2nd Lt. and	2am. NO. 2 R. 2. 7. and.		20.11.17	A36 X 5142 2nd Lt. W. L. 2nd Lt. C. Y.
					2nd Lt. C. Y.
22.11.17	The C.C.S.	2am. NO. 2 Can C.C.S.		20.11.17	A36 X 5142 2nd Lt. C. Y.

* In the case of a man who has re-engaged for, or enlisted into section D, Army Reserve particulars of such re-engagement or enlistment will be entered.
† E.g., Signaller, Shoemaker, &c., also special qualifications in technical Corps duties.

[P.T.O.]

Report		Record of Promotions, Reductions, Transfers, Casualties, &c., during Active Service, as reported on Army Form B. 213, Army Form A. 36, or in other Official Documents. The Authority to be quoted in Each Case	Place	Date	Remarks taken from Army Form B. 213, Army Form A. 36, or other Official Documents.
Date	From whom received.				
22/11/17	7/4/17	Adm NO 2 Aust. I. H.	Womemara	21/11/17	rv2034 15153 95W chld reg.
24/11/17	do	Emb. for En. Laure			
		per H. J. Jan. Snyder		23/11/17	rv2034 x 53112 rv2034 x 5229 95W chld reg.
26-11-17	do reg 100	Adm. 10 2nd Reg. Comp.	Carden.	24-11-17	rv2034 x 53112
2-1-18	do (UK)	Adm 2/12 3rd Reg. Comp.	Wallon	29-12-17	rv2034 x 53112
5-2-18	do	Adm reg Comp. 2nd Reg.	St. Paul.	1-2-18	rv2034 x 53112
13-3-18	do	Attached strength	London	11-3-18	rv2034 x 53112
14-4-18	do	Adm New York 1st 12CH	- do -	25-3-18	rv2034 x 53112
15-6-18	do	Dischd. U.D. 1st 12CH	- do -	12-6-18	rv2034 x 53112
22-6-18	do	Discharged from U.D. 1st 12CH	- do -	19-6-18	rv2034 x 53112
22-7-18	do	Marched into 1st 12CH	St. Paul.	18-7-18	rv2034 x 53112
10/10/18	do	Marched out to France	St. Paul.	10-10-18	rv2034 x 53112
13/10/18	do	Marched into Camp	St. Paul.	13-10-18	rv2034 x 53112
20.10.18	do	joined 1st 12CH	St. Paul.	17.10.18	rv2034 x 53112
20 MAY 1919		EBK FOR NZ. WAIMANA	LONDON	10 MAY 1919	NOM. ROLL.
		DISEM'D	AUCKLAND	23 JUN 1919	

Adams L.V.		48422	
PROMOTIONS, CASUALTIES, MOVEMENTS, Etc.	DATE OF CASUALTY	AUTHORITY, AND DATE OF SAME	INITIALS
Dis (all V.D. bar Sec) x 30494 (V.D. Sec) 12	12.6.18	AR 575 15.6.18	1/104
Dis from " " to Goodford.	19.6.18	" 531 22.6.18	1/104
Marched in Slings x	18.7.18	AR 77 22.7.18	1/104
Proceeded to Sea.	10.10.18	" 103 14.10.18	
JOINED 1 BN AUCK RGT	17.10.18	192 p 3 24 20/10/18	1/104
To 1st sub	8.11.18	B213 9/11/18	1/104
Home 3rd 1/188 Blue	8.11.18	1136 W 6608 11/11/18	1/104
Rejoined to line	10.11.18	1136 6608 11/11/18	1/104
Rejoined line	10.11.18	B213 14/11/18	1/104
1st sub	1.1.19	101 R 11/1/19	1/104
Home 1/188 Blue	1.1.19	AR 1595 11/1/19	1/104
Rejoined line	7.1.19	B213 12.1.19	1/104
detached to Remount depot.	27.1.19	B213 27/1/19	1/104
detached to 1st	25/2/19	B213 1/3/19	1/104
Rejoined 2nd 1st	3.3.19	" 4/3/19	1/104
EMB FOR N7. VA'MANA			
→ 10.5.19 ←			

26th REFTS 2nd Draft,
Emb, 12, 6, 17

Form No. 1.

NEW ZEALAND EXPEDITIONARY FORCE.

PERSONAL RECORD of

(Surname) **ADAMS**, (Christian name) **LESLIE VICTOR.**

REGIMENT: **"E" COY 26th REFTS.**

GROUP: _____ NUMBER: _____

Registration No. **48422.**

Army No **48422.**

2nd NZEF

RF-TF

MEDAL ACTION COMPLETE.

_____/_____/____

PREVIOUS PAPERS: _____

SUBSEQUENT PAPERS: _____

DISCHARGED

21.7.19.46

On Termination of Period of
Engagement.

NOTE.

The E.F. 3a History-sheet, containing particulars of casualties, promotions, reversions, &c., is not attached to this file.

History-sheet is filed in Base Records Office, and particulars of contents will be supplied on application, if required.

Further remarks, if any, concerning the Soldier as observed after further examination by the S.M.O. of the returning transport should be noted here. If the details on the obverse fully describe the present condition a note to that effect should be inserted on the reverse.

Slight weakness distal region L.

Transport

Hawianan

M.O.

Date

4 6 19

M.O.

P Ben Law Capt

~ 66 ~

THOMAS GEORGE ADAMS...



THOMAS WITH SISTERS

NEW ZEALAND EXPEDITIONARY FORCE.

ATTESTATION OF

No 12/2629 Name: *Thomas George Adams*

Regiment or Unit: *A Coy 6*

Questions to be put to the Recruit before enlistment.

- | | |
|--|---|
| 1. What is your name? | 1. <i>Thomas George Adams</i> |
| 2. Where were you born? | 2. <i>Kaitiaki N.Y.</i> |
| 3. Are you a British subject? | 3. <i>Yes</i> |
| 4. What is the date of your birth? | 4. <i>18th Nov. 1895</i> |
| 5. What is your trade or calling? | 5. <i>Labourer</i> |
| 6. Are you an indentured apprentice? If so, where, and to whom? | 6. <i>No</i> |
| 7. What was the address at which you last resided? | 7. <i>Mr William Adams Aranga Northern Wharua</i> |
| 8. Have you passed the Fourth Educational Standard or its equivalent? | 8. <i>Yes</i> |
| 9. What is the name and address of your present or last employer? | 9. <i>Mr William Adams Aranga</i> |
| 10. Are you married? | 10. <i>No</i> |
| 11. Have you ever been sentenced to imprisonment by the Civil power? If so, when and where? | 11. <i>No</i> |
| 12. Do you now belong to any military or naval force? If so, to what corps? | 12. <i>Yes 15th Regt</i> |
| 13. Have you ever served in any military or naval force? If so, state which and cause of discharge? | 13. <i>Only 15th Regt</i> |
| 14. Have you truly stated the whole (if any) of your previous service? | 14. <i>Yes</i> |
| 15. Have you been registered for compulsory military training under the Defence Act, 1909? If so, where? | 15. <i>Yes Kaitiaki</i> |
| 16. Have you ever been rejected as unfit for the military or naval forces of the Crown? If so, on what grounds? | 16. <i>No</i> |
| 17. Are you willing to be vaccinated or re-vaccinated? | 17. <i>Yes S.B.O.</i> |
| 18. Are you willing to serve in the Expeditionary Force in or beyond the Dominion of New Zealand under the following conditions, provided your services should so long be required: For the term of the present European war, and for such further period as is necessary to bring the Expeditionary Force back to New Zealand and disband it? | 18. <i>Yes</i> |

NOTE.—Your discharge will not be granted before your return to New Zealand unless permission for discharge elsewhere be obtained from the G.O.C. the New Zealand Expeditionary Force.

I, *Thomas George Adams*, do solemnly declare that the above answers made by me to the above questions are true, and that I am willing to fulfil the engagement made.

Signature of Recruit: *T. G. Adams*

Signature of Witness: *Alfred Butcher Lm*

Oath to be taken by Recruit on attestation.

I, *Thomas George Adams*, do sincerely promise and swear that I will be faithful and bear true allegiance to our Sovereign Lord the King, his Heirs and Successors, and that I will faithfully serve in the New Zealand Military Forces, according to my liability under the Defence Act, and that I will observe and obey all orders of His Majesty, his Heirs and Successors, and of the Generals and Officers set over me, until I shall be lawfully discharged. So help me, God.

Certificate of Magistrate or Attesting Officer.

The above questions were read to the above-named Recruit in my presence. I have taken care that he understands each question, and that his answer to each question has been duly entered as replied to, and the said Recruit has made and signed the declaration and taken the oath before me, at *Kaitiaki Whangarei* N.Z., on this *10th* day of *March* 1915.

Signature of Attesting Officer *Alfred Butcher Lm*

If any alteration is required on this page of the Attestation, the Attesting Officer should be requested to make it and initial the alterations.

Description of Adams, Thomas George

Apparent age: 19 years 6 months.
(To be determined according to the instructions given in the Regulations for Army Medical Service.)

Distinctive marks, and marks indicating congenital peculiarities or previous disease.

Height: 5 feet 7 inches

Weight: 11 lb.

Chest measurement: { Minimum, 34 inches
Maximum, 37 inches

Complexion: Fair

Colour of eyes: Gray

Colour of hair: Light

Religious profession:

Medical Examination.

Sight: Right eye, Normal

Left eye,

Hearing: Right ear,

Left ear,

Colour-vision:

Are his limbs well formed? Yes

Are the movements of all his joints full and perfect? Yes

Is his chest well formed? Yes

Is his heart normal? Yes

Are his lungs normal? Yes

What is the condition of his teeth? Y. Good.

Is he free from hernia? Yes

Is he free from varicocoe? Yes

Is he free from varicose veins? Yes

Is he free from haemorrhoids? Yes

Is he free from inveterate or contagious skin-disease? Yes

Is there a distinct mark of vaccination? No.

Is he in good bodily and mental health and free from any physical defect likely to interfere with the efficient performance of his duties? Yes

Are there any slight defects, but not sufficient to cause rejection? No.

Remarks.

Certificate of Medical Examination.

I have examined the above-named, and find he does not present any of the causes of rejection specified in the Regulations for Army Medical Services.

I consider him fit for service in the New Zealand Expeditionary Force.

191

J. Anderson, Printer, Auckland - 1936

Hardman Ford Medical Officer.

Army Form B. 103.

Casualty Form—Active Service.

Regiment or Corps *A I B*
Regimental No. *12/2629* Rank *Pvt* Name *Adams Thomas George*
Enlisted (a) *16/4/15* Terms of Service (a) *Period five* Service reckons from (a) *14/4/15*
Date of promotion to } Date of appointment } Numerical position on
present rank } to lance rank } roll of N.C.Os. }
Extended Re-engaged Qualification (b) _____
Remarks _____

Report		Place	Date	Remarks
Date	From whom received	Record of promotions, reductions, transfers, casualties, etc., during active service, as reported on Army Form B 213, Army Form A 30, or in other official documents. The authority to be quoted in each case.		
				taken from Army Form B 213, Army Form A 30, or other official documents.

[illegible]

use of a man who has re-engaged for, or enlisted into Section D. Army Reserve particulars of such re-engagement or enlistment will be entered (P.T.O.)

NEW ZEALAND EXPEDITIONARY FORCE.

N.Z.R. 2.

Rank *Pte* Name *Adams Thomas George* Unit *3/25th*
 Enltd. *15/4/15* M. or S. *S.* D. of Birth *18/11/95* Occupn. *Labourer* Ht. *5ft 7* Wt. *154 lbs.*
 Hair *Light Grey* Eyes *Grey* Complexn. *Fair* Relgn. *Irish* Inocln. *29/5/15*
 N.K. *(Mother) Margaret Adams, Aranga, N. Wairara*

PROMOTIONS, CASUALTIES, MOVEMENTS, etc.

	DATE OF CASUALTY.	AUTHORITY AND DATE OF SAME	INITIALS.
Trans. from H' Church to Ven. Lee. Cofford (18) 19.1.14	24/1/14	Lee	Lee
Dischd. Ven. Lee. Cofford to G.D. Godford 9.3.14	19/3/14	Godford	Godford
Trans. 3rd Bn Auckland 4th Inty Edge	29.3.14	Godford	Godford
4th Bn	29.11.14	Godford	Godford
EMBKO.	28.5.17	Godford	Godford
Reported Wnd. date given Adm to Hospital	4.10.17	Godford	Godford
Adm 5 B.H. 5.10.17 (1) R.S. Lee	4.10.17	Godford	Godford
Trans. from 5 B.H. to 6 B.H. 4.10.17	4.10.17	Godford	Godford
Relinqu. appt. of Coy Cook	18.10.17	Godford	Godford
Adm Royal Vic. Hosp. H' Church	11.2.17	Godford	Godford
Trans. from H' Church to B'hurst	14.12.17	Godford	Godford
" " B'hurst to Walton	9.1.18	Godford	Godford
" " Walton to Sidcup Hosp.	5.3.18	Godford	Godford
" " to H' Church from "		Godford	Godford



12/2627 Pte Adams J.G. 16th Coy.

Report	Record of promotions, reductions, transfers, casualties, etc., during active service, as reported on Army Form E 213, Army Form A. 36, or in other official documents. The authority to be quoted in each case	Place	Date	Remarks taken from Army Form B. 2, Army Form A. 36, or other official documents.
24-7-16	From whom received			
1/8/16	2nd Lt. B. Adams	Boulogne	26-9-16	act W3034 82302
26/8/16	2nd Lt. B. Adams	Staples	1/8/16	act W3034 82302
30/8/16	2nd Lt. B. Adams	Staples	24/8/16	act W3034 82302
29/8/16	2nd Lt. B. Adams	Staples	24/8/16	act W3034 82302
30-9-16	2nd Lt. B. Adams	Staples	24/8/16	act W3034 82302
18-10-16	2nd Lt. B. Adams	Staples	24/8/16	act W3034 82302
16.11.16	2nd Lt. B. Adams	Staples	24/8/16	act W3034 82302
19.1.17	2nd Lt. B. Adams	Staples	24/8/16	act W3034 82302
9.3.17	2nd Lt. B. Adams	Staples	24/8/16	act W3034 82302
30.3.17	2nd Lt. B. Adams	Staples	24/8/16	act W3034 82302
15/4/17	2nd Lt. B. Adams	Staples	24/8/16	act W3034 82302
14.5.17	2nd Lt. B. Adams	Staples	24/8/16	act W3034 82302
7.10.17	2nd Lt. B. Adams	Staples	24/8/16	act W3034 82302
2.10.17	2nd Lt. B. Adams	Staples	24/8/16	act W3034 82302
6.10.17	2nd Lt. B. Adams	Staples	24/8/16	act W3034 82302
27.10.17	2nd Lt. B. Adams	Staples	24/8/16	act W3034 82302

Form B. 103.

Casualty Form-Active Service.

Regimental Number.....12/2624

Regiment or Corps

Plan

Surname

Christian Name

Religion

E listed (a).

Terms of Service (a)

Service reckons that

Date of promotion to present rank.

Date of appointment to lance rank

Extended

Re-engaged

Qualification (b)

Occupation

or Corps Trade and rate

Signature of Officer.

Report		Signature of Officer.			
Date	From whom received	Record of promotions, reductions, transfers, casualties, &c., during active service, as reported on Army Form B218, Army Form A. 36, or in other official documents. The authority to be quoted in each case.	Place of Casualty	Date of Casualty	Remarks Taken from Army Form B. 218, Army Form A. 36, or other official documents.
		Embarked			
		Disembarked			
5/19/17	7/0	Adm. No 6	Gen. Ash	10/1/17	25 W. face
2-10-17	7/0 3-10-17	Relin. apl	Coy Cook	4/10/17	W 3034 X 3280
17-10-17	7/0 6	Emb. for England	Field	25/10/17	B213(9/12)
24-10-17	Headq.	for H.S. Granville Castle		17-10-17	W 3083 X 3994
15-12-17	do.	Adm. Royal Victoria	Gen. Helly		25 W. face
1-1-18	do.	transferred to 1. No 2 P.M.	Gen. Hurst	19-10-17	W 3034 X 3949
17/18	do.	Adm. Queen Mary	Gen. Sid	11-12-17	W 3034 X 4416
11/18	do.	Disembarked	Gen. Sid	14-12-17	W 3034 X 4416
16-3-19	do.	Embarked for No 2	Gen. Sid	1-1-18	W 3034 X 4416
		Embarked for No 2	Gen. Sid	1-1-18	W 3034 X 4416
		Embarked for No 2	Gen. Sid	1-1-18	W 3034 X 4416

(a) In the case of a man who has
(b) Signaller, Shoeing-Smith, &c.

W. 5327--342000 1000m 7/17 (C) C. R. A. 1961

Adams J. G.

12/2629

PROMOTIONS, CASUALTIES, MOVEMENTS, etc.

AFB 122

DATE OF CASUALTY.

AUTHORITY AND DATE OF SAME

INITIALS

Trans. H. Church to 2 H. Sidcup

3. 11. 18

20525 19. 11. 18

W. H. Church

Adm. H. to Sidcup 1/10/18 Discharge to leave

23. 11. 18

20525 19. 11. 18

W. H. Church

Ret'd to Hosp from leave

23. 11. 18

" - 7230 23/11/18

Granted leave x Queen's Hosp 8 days 20. 1. 19 & 30. 1. 19

20525 19. 11. 18

Returned from special leave

1. 2. 19

20525 19. 11. 18

FMB FOR NZ. TAINUI

18, 3, 19

MR. W. B. CRAIGHEAD 560 ADELAIDE
CUMMILL COY. W. STON. (RD. W. STON.)
MR. A. E. CRAZE 124 NEVILLE ST.
MR. C. C. HETTL. SPREYDON CHCH.
MR. L. CHEDIN 2 AVON ST. PARNELL
CK.

Surname: *Adams*
 Address: *Woodside Hospital, Dunedin*
 Casualty or reason for discharge: *NYD*
 Legatee and address:
 Nominated next of kin, relationship, and address: *Mrs. Margaret Adams, (M) Aranga, Northern Waikato.*
 Legal next of kin, relationship, and address: *Mrs. M. Adams (Mother) Aranga, Northern, Waikato*
 Country resident in: *A. 3*
 Rank on discharge: *Pte*
 Highest rank held: *Pte*
 Reg. No. *12/2629*
 In the case of death, country next of kin, relationship, and address:
 Decorations Medals for Gallantry
 Authority
 Service Medals
 Date Medal Issued
 Service Chevrons
 Wound Stripes
 1914-15 Star
 British War Medal
 Victory Medal
 2 10.17
 Red
 4 blue
 I
 Certificates of Service issued:
 No.
 Date
 MENTION IN DESPATCHES
 London Gazette
 No.
 Date
 Cancels duplicate (if any) already on personal file

STATEMENT OF THE SERVICES OF No. 12/2629

NAME: *Adams, Tho. G.*

Regiment or Corps.	Promotions, Reductions, Casualties, &c.	Rank.	Dates.	Signature of Officer Verifying Correctness of Statement.
A Coy., 6th Reinf.			<i>Rate.</i> 16.4.15	<i>W. J. Adams</i>
MBKD ☆ (27)				
WILLOCHRA	14-8-15.			
<i>Huck Inf Batt.</i>	<i>Joined unit</i>	<i>Pte.</i>	<i>29.9.15</i>	<i>H. S. Reading</i>
<i>do</i>	<i>do</i>	<i>Pte.</i>	<i>11.2.16</i>	<i>H. S. R.</i>
<i>do</i>	<i>Rejoined unit</i>			
<i>do</i>	<i>Rejoined Unit</i>		<i>21.4.16</i>	<i>H. S. R.</i>
<i>do</i>	<i>Adm. Hosp.</i>		<i>22.4.16</i>	<i>H. S. R.</i>
<i>do</i>	<i>Adm. Hosp.</i>		<i>1.8.16</i>	<i>H. S. R.</i>
<i>do</i>	<i>Attchd. Base. Chaplains</i>		<i>24.8.16</i>	<i>C. M. Able</i>
<i>do</i>	<i>REJOINED UNIT.</i>			
<i>do</i>	<i>(R-11 30/1916)</i>			
<i>do</i>	<i>WOUNDED, FRANCE</i>			
<i>do</i>	<i>3.6.159</i>			
<i>do</i>	<i>Adm. Hosp.</i>		<i>23/9/16</i>	<i>H. S. R.</i>
<i>do</i>	<i>Adm. Hosp. Eng.</i>		<i>3/10/16</i>	<i>C. M. Able</i>
<i>do</i>	<i>(Daily Rets H. S. R.)</i>			

NEW ZEALAND EXPEDITIONARY FORCE.
MILITARY HISTORY SHEET.

(Form No. 3.)

No. 12/2629 Name: *Adams Thomas George*

	Country.	From	To	Years.	Days.	Initials of Officer making Entry.
1. Service record	<i>N.Z.</i>	<i>16.4.15</i>	<i>13.8.15</i>		<i>120</i>	<i>Adams</i>
	<i>Foreign</i>	<i>14.8.15</i>				
2. Certificates						
3. Passed classes of instruction! <small>(This includes any authorized class of instruction.)</small>						
4. Active service						
5. Wounded	<i>WOUNDED, FRANCE 3.6.15.</i>					
6. Effects of wounds						
7. Special instances of gallant or meritorious conduct						
8. Medals and decorations	Name of Medal.	Clasps.		Date of Grant.		
9. Injuries in or by the Service						
10. Name and address of next-of-kin	<i>Adams Margaret (Mother) Mangak, Ho Kew Hation N.Z.</i>					
11. Particulars as to Marriage.	(a.) Christian and Surname of Woman to whom married, and whether Spinster or Widow. (b.) Place and Date of Marriage. (c.) Name of Officiating Minister or Registrar.					
	(a.)	(b.)		(c.)		
12. Particulars as to Children.	Christian Names.	Date and Place of Birth.		Where registered.		

Note.—These entries are to be made from time to time as they occur, and initialled by the officer making the entry.

Intended place of residence on discharge: *N.Z.*

[Form No. 1.]

NEW ZEALAND EXPEDITIONARY FORCE.

PERSONAL RECORD of 6th REINFORCEMENTS.

Registration No. 12/2629

(Surname) ADAMS (Christian name) THOMAS GEORGE.

REGIMENT: A Coy. 6th Rfmts.

GROUP: _____ NUMBER: _____

MEDAL ACTION COMPLETE.

PREVIOUS PAPERS: File 81/4467 now amalg.
with 97. file. Mr 17/5/27

DISCHARGED

NO LONGER PHYSICALLY FIT FOR WAR SERVICE
ON ACCOUNT OF WOUNDS
RECEIVED IN ACTION.

29.4.20
H.

Pension Department
4 MAY 1920
H.O.

MEDICAL PAPERS AND CORRESPONDENCE
MERGED WITH PENSIONS FILE.
10 MAR 1926
IC. 3972. *fb*

NOTE.
The E.F. 3a History-sheet, containing particulars of casualties, promotions, reversions, &c., is not attached to this file.
History-sheet is filed in Base Records Office, and particulars of contents will be supplied on application, if required.

SERVICE CARD PREPARED

ARNOLD WILLIAM ADAMS

(E.F. Form No. 2
(COMPULSORY))

NEW ZEALAND EXPEDITIONARY FORCE.

ATTESTATION FOR GENERAL SERVICE.

QUESTIONS TO BE PUT TO THE RECRUIT.

1. What is your name? ... *Arnold William Adams*

2. Where were you born? ... *Sydney Australia*

3. Are you a British subject? ... *yes*

4. What is the date of your birth? ... *5 January 1893*

5. Where were your parents born? State town and country of birth—

Father ...

Mother ...

6. What is your trade or calling? ... *Tanner*

7. Where is your home in New Zealand? ... *Waikanae Wairarapa*

8. To what address during the next three months should letters be addressed so as to reach you without delay? ... *do.*

9. What is the name and address of your present or last employer? ... *self*

10. Are you single, married, widower, divorced, or legally separated from your wife? ... *single*

11. If married, a widower, divorced, or legally separated from your wife, how many children under sixteen years of age have you? ...

12. Have you ever served in any military or naval force? ...

If so, state which and cause of discharge

Have you ever been in a New Zealand Expeditionary Force camp? ...

13. Have you ever been medically examined for service with the New Zealand Expeditionary Force? If so,

When? ...

Where? ...

Were you found fit or unfit? ... *Fit*

I do solemnly declare that the above answers made by me to the above questions are true.

Signature of Recruit *(initials) A W Adams*

Certificate of Attesting Officer.

The above questions were read to the above-named recruit in my presence. I have taken care that he understands these questions, and that his answer to each question has been duly entered. The said recruit has made and signed the above declaration before me, at *Leamtham*, N.Z., on this *28th* day of *October*, 191*4*.

Signature of Attesting Officer *(initials) G. P. Dorman*

NOTE.—If any alteration is required in the attestation, the Attesting Officer will make it and initial the alteration.

NOTE 2. The recruit expresses a preference to serve in _____

(Details of service.)

H.M.S.O. 11/17—47477

NEW ZEALAND EXPEDITIONARY FORCE.

[Form No. 4.]

MEDICAL HISTORY

Surname: *Adams*

Christian Name: *Arnold William*

Examined: On *17th* day of *Oct.*, 191*1*

Approved by

(Signed) *W.H. Horton*

Birthplace: Town, *Sydney*
Country, *Australia*

Medical Officer, _____

Declared age: *21 9 months*

Examined for re-engagement:

Trade or occupation: *Farmer*

_____ day of _____, 191*1*

Height: *5* ft. *7* in.

* Considered: _____

Weight: *150* lb.

Chest-measurement: Minimum, *34* in.
Maximum expansion, *37* in.

Medical Officer, _____

Physical development: _____

* If unfit, state disability.

Small-pox marks: _____

Right

Left

Vaccination marks: Arm: _____

Number, _____

Re-vaccinated on _____ day of _____, 191*1*

Arm: _____

Number: _____

When vaccinated: _____

Result: _____

Marks indicating congenital peculiarities or previous disease:

Medical Officer, _____

Enlisted on *20th* day of *October*, 191*1*, at *Dunthorn*

	Corps	Regimental No.	Date
Joined on enlistment	<i>Auck. Infantry Battalion</i>	<i>12/1155</i> <i>12/1840</i>	<i>28 10 11</i> <i>20</i>
Transferred to	<i>13. Field Artillery Bde</i>	<i>2/1540 A</i>	<i>6. 3. 15</i>

PROPOSED FOR DISCHARGE BY A MEDICAL BOARD.

Station	Date	Disease	Result

N.B.—This sheet is to be disposed of in accordance with Instructions in the Regulations for Army Medical Services on the man becoming non-effective, the date and cause being stated at the foot of next page.

Medical Examination.

Apparent age: 21 years, 9 months.

(To be determined according to the instructions given in the Regulations for Army Medical Service.)

Height: 5 feet 7 inches.

Weight: 160 lb.

Chest-measurement: Minimum: 34 inches.
Maximum: 37 inches.

Complexion: Fair

Colour of eyes: Blue

Colour of hair: Brown

Usual profession: Rt.

Distinctive marks, and marks indicating congenital peculiarities or previous disease.

1. Sight: Right eye: Normal

2. Left eye: "

3. Hearing: Right ear: "

4. Left ear: "

5. Colour-vision: Normal

6. Are his limbs well formed? Yes

7. Are the movements of all his joints full and perfect? Yes

8. Is his chest well formed? Yes

9. Is his heart normal? Yes

10. Are his lungs normal? Yes

11. Is he free from hernia? Yes

12. Is he free from varicose veins? Yes

13. Is he free from varicose veins? Yes

14. Is he free from hemorrhoids? Yes

15. Is he free from inveterate or contagious skin-disease? Yes

16. Is he in good bodily and mental health? Yes

17. Are there any slight defects, but not sufficient to cause rejection? No

Questions which the Recruit must be asked.

1. Have you ever had a fit?

2. Have you ever been notified for consumption?

3. Have you ever been under treatment in a sanatorium or mental institution?

4. Have you ever been discharged from H. M. Service?

5. Have you ever been absent from work through ill-health or accident?

Determining Disability (if any):—

Classification.

A.—Fit for active service beyond the sea.

B1.—Fit for active service beyond sea (after operation in camp or public hospital).

B2.—Fit for active service beyond sea (after recovery at home).

C1.—Likely to become fit for active service after special training.

C2.—Unfit for active service beyond sea, but fit for service of some nature in New Zealand.

D.—Wholly unfit for any service whatever.

We have examined this recruit, and classify him

7 Oct 1914 (2nd Lt. S. H. Boulton) Capt. H. J. Smith
Member.
Member.

NEW ZEALAND EXPEDITIONARY FORCE. (Form No. 8.)

MILITARY HISTORY SHEET.

No. *2/1000*
1943 A Name: *Adams Arnold William*

	Country.	From	To	Years.	Days.	Initials of Officer making entry.
	<i>New Zealand</i>	<i>20.10.14</i>	<i>14.12.14</i>		<i>56</i>	<i>W.A.A.</i>
	<i>at sea</i>	<i>15.12.14</i>	<i>28.1.15</i>		<i>45</i>	<i>W.A.A.</i>
	<i>Egypt</i>	<i>29.1.15</i>				
1. Service record						
2. Certificates						
3. Passed classes of instruction†						
4. Active service						
5. Wounded						
6. Effects of wounds						
7. Special instances of gallant or meritorious conduct						
8. Medals and decorations	Name of Medal.		Class.		Date of Grant.	
9. Injuries in or by the Service						
10. Name and address of next-of-kin						
	<i>Father } William Adams,</i>					
	<i>Ararua,</i>					
	<i>Southern Province.</i>					
11. Particulars as to Marriage.	(a.) Christian and Woman to whom married, and whether Spinster or Widow. (c.) Place and Date of Marriage.					
	(b.) Name of Officiating Minister or Registrar.					
12. Particulars as to Children.	Christian Name.		Date and Place of Birth.		Where registered.	

Note.—These entries are to be made from time to time as they occur, and initialled by the officer making the entry.

Intended place of residence on discharge: _____

NEW ZEALAND EXPEDITIONARY FORCE.

N.Z.E.F. 2

Rank *Cor* Name *Adams, Arnold Wm* Unit *NZEF* No. *12/1135A*
 Enltd. *20-10-14* M. or S. *S* D. of Birth *8-1-93* Occupn. *Farmer* Ht. *5' 7"* Wt. *150* lbs.
 Hair *Brown* Eyes *Blue* Complexn. *Fair* Relgn. *R. C.* Inocln.
 NK *Father: Wm. Adams, Aranga, Hairoa North*

PROMOTIONS, CASUALTIES, MOVEMENTS, etc.	DATE OF CASUALTY.	AUTHORITY AND DATE OF SAME	INITIALS
<i>At Aldershot</i>	<i>15. 1. 17</i>	<i>Adms for P.M.</i>	<i>Wm</i>
<i>to Overseas ex Aldershot.</i>	<i>19. 3. 17</i>	<i>Adms P.M. 220/213. 7</i>	<i>Wm</i>
<i>Ported 9th Bty</i>	<i>27. 3. 17</i>	<i>Adms P.M. 18 35 78</i>	<i>Wm</i>
<i>Rejoined 9th Bty ex 402.</i>	<i>25. 4. 17</i>	<i>Adms P.M. 19 9 5</i>	<i>Wm</i>
<i>Number altered to 12/1135A</i>	<i>-</i>	<i>Adms P.M. 13 2 48</i>	<i>Wm</i>
<i>adms. 3rd Bn 4th Hosp. (2. 4. 8. Deafness etc)</i>	<i>15. 11. 17</i>	<i>Adms P.M. 268 11 17</i>	<i>Wm</i>
<i>to 7th Bn. Dep. ex 3rd Bn 4th</i>	<i>21. 11. 17</i>	<i>Adms P.M. 407-1. 12. 17</i>	<i>Wm</i>
<i>Dischd to Base Depot ex 7th Bn. Dep.</i>	<i>25. 11. 17</i>	<i>Adms P.M. 410-5. 12. 17</i>	<i>Wm</i>
<i>Attached to 1st B. 1. 4. B. 1.</i>	<i>28. 11. 17</i>	<i>Adms P.M. 428 11 17</i>	<i>Wm</i>
<i>Ported to 5th Bty ex Base</i>	<i>25. 12. 17</i>	<i>Adms P.M. 2 9 1 18</i>	<i>Wm</i>
<i>Transferred to 9th Bty ex 5th Bty</i>	<i>29. 12. 17</i>	<i>Adms P.M. 3 16 1 18</i>	<i>Wm</i>
<i>to Aldershot ex France</i>	<i>14. 2. 18</i>	<i>Adms P.M. 20 2 18</i>	<i>Wm</i>
<i>Detached to England Tour Duty</i>	<i>12. 2. 18</i>	<i>Adms P.M. 20 2 18</i>	<i>Wm</i>
<i>to Overseas ex Aldershot</i>	<i>8. 6. 18</i>	<i>Adms P.M. 20 2 18</i>	<i>Wm</i>

18 108

PAGE 2.

Regimental Number

2/1135A

CASUALTY FORM—ACTIVE SERVICE

Regiment or Corps

Surname

Adams

Christian Name

Paul William

9.6.8	1/38	1st Lt	Marched out for France	Essex	9.6.8	1st Lt	Marched out for France	Essex	
10.6.8	1/38	1st Lt	Marched in at England	Essex	10.6.8	1st Lt	Marched in at England	Essex	
14.6.8			1/10 to 3rd Bn	Essex	14.6.8			Essex	
22.6.8		3rd Bn	Marched out	Essex	22.6.8			Essex	
6.7.8		1st Lt	Marched to 3rd Bn	Essex	6.7.8			Essex	
20.7.8			Marched to England	Essex	20.7.8			Essex	
3.7.8	1/38	1st Lt	Marched out for France	Essex	3.7.8	1/38	1st Lt	Marched out for France	Essex
13.7.8	1/38	1st Lt	Marched out for France	Essex	13.7.8	1/38	1st Lt	Marched out for France	Essex
5.7.8	1/38	1st Lt	Marched out for France	Essex	5.7.8	1/38	1st Lt	Marched out for France	Essex
2.8.8	1/38	1st Lt	Marched out for France	Essex	2.8.8	1/38	1st Lt	Marched out for France	Essex

RECEIVED ON 11/11/18

Casualty Form-Active Service.

12/1135A Regiment or Corps *18th Artillery 2nd Bat. 15 Bty*
 Regimental No. *21552* Rank *Driver* Name *Adams, Arnold William*
 Enlisted (a) *25/10/15* Terms of Service (a) *Four years* Service reckons from (a) *25/10/15*
 Date of promotion to } present rank } Date of appointment } to lance rank } Numerical position on } roll of N.C.O.s. }
 Extended Re-engaged Qualification (b)

Report		Remarks taken from Army Form B. 103, Army Form A. 10, or other official documents.
Date	From whom received	
	Report of promotion, reduction, transfer, casualty, etc., during active service, as reported on Army Form B. 103, Army Form A. 10, or in other official documents. The authority for each report is to be stated.	Place Date
30.10.15	No 2 Bty admitted 9th Gen Hosp	Adams 24.10.15 B212 N 90 ASE C4122
30.11.15	17th Gen Hosp Discharged to Base	Musapha 19.11.15 Discharged ASE C4122
4.12.15	17th Gen Hosp Discharged to duty	24.12.15 ASE C4122
11/12/15	Admitted 17th Gen Hosp	Fair 9.1.16 Bronchitis ASE C4122
2.1.16	Admitted 17th Gen Hosp	Lake Park 10.1.16 Influenza ASE C4122
4.1.16	Discharged to Base	Ghezirah 19.1.16 do ASE C4122
10.1.16	Base attached to strength	Shorl 19.1.16 B213
	Enthd 22.1.16 for England	Alconero 29.1.16 do
	Disentitled 22.1.16	England 9.6.16 Dis Roll
	Marched into camp	Slings 9.6.16
22.1.17	2d Gen Hosp Taken on strength 22nd	Aldershot 15.1.17 Gen Roll
19.3.17	2d Gen Hosp Left for France	do 19.3.17 Gen Roll
31.3.17	2d Gen Hosp Taken to 9th Bty	France 27.3.17 Dis (170)
11/4/17	do Sent to Hospital	do do Dis

10 In the case of a man who has been engaged for, or entered into Service by, Army Reserve, particulars of such engagement or enlistment will be entered.
 11 12. 13. 14. 15. 16. 17. 18. 19. 20. 21. 22. 23. 24. 25. 26. 27. 28. 29. 30. 31. 32. 33. 34. 35. 36. 37. 38. 39. 40. 41. 42. 43. 44. 45. 46. 47. 48. 49. 50. 51. 52. 53. 54. 55. 56. 57. 58. 59. 60. 61. 62. 63. 64. 65. 66. 67. 68. 69. 70. 71. 72. 73. 74. 75. 76. 77. 78. 79. 80. 81. 82. 83. 84. 85. 86. 87. 88. 89. 90. 91. 92. 93. 94. 95. 96. 97. 98. 99. 100. 101. 102. 103. 104. 105. 106. 107. 108. 109. 110. 111. 112. 113. 114. 115. 116. 117. 118. 119. 120. 121. 122. 123. 124. 125. 126. 127. 128. 129. 130. 131. 132. 133. 134. 135. 136. 137. 138. 139. 140. 141. 142. 143. 144. 145. 146. 147. 148. 149. 150. 151. 152. 153. 154. 155. 156. 157. 158. 159. 160. 161. 162. 163. 164. 165. 166. 167. 168. 169. 170. 171. 172. 173. 174. 175. 176. 177. 178. 179. 180. 181. 182. 183. 184. 185. 186. 187. 188. 189. 190. 191. 192. 193. 194. 195. 196. 197. 198. 199. 200. 201. 202. 203. 204. 205. 206. 207. 208. 209. 210. 211. 212. 213. 214. 215. 216. 217. 218. 219. 220. 221. 222. 223. 224. 225. 226. 227. 228. 229. 230. 231. 232. 233. 234. 235. 236. 237. 238. 239. 240. 241. 242. 243. 244. 245. 246. 247. 248. 249. 250. 251. 252. 253. 254. 255. 256. 257. 258. 259. 260. 261. 262. 263. 264. 265. 266. 267. 268. 269. 270. 271. 272. 273. 274. 275. 276. 277. 278. 279. 280. 281. 282. 283. 284. 285. 286. 287. 288. 289. 290. 291. 292. 293. 294. 295. 296. 297. 298. 299. 300. 301. 302. 303. 304. 305. 306. 307. 308. 309. 310. 311. 312. 313. 314. 315. 316. 317. 318. 319. 320. 321. 322. 323. 324. 325. 326. 327. 328. 329. 330. 331. 332. 333. 334. 335. 336. 337. 338. 339. 340. 341. 342. 343. 344. 345. 346. 347. 348. 349. 350. 351. 352. 353. 354. 355. 356. 357. 358. 359. 360. 361. 362. 363. 364. 365. 366. 367. 368. 369. 370. 371. 372. 373. 374. 375. 376. 377. 378. 379. 380. 381. 382. 383. 384. 385. 386. 387. 388. 389. 390. 391. 392. 393. 394. 395. 396. 397. 398. 399. 400. 401. 402. 403. 404. 405. 406. 407. 408. 409. 410. 411. 412. 413. 414. 415. 416. 417. 418. 419. 420. 421. 422. 423. 424. 425. 426. 427. 428. 429. 430. 431. 432. 433. 434. 435. 436. 437. 438. 439. 440. 441. 442. 443. 444. 445. 446. 447. 448. 449. 450. 451. 452. 453. 454. 455. 456. 457. 458. 459. 460. 461. 462. 463. 464. 465. 466. 467. 468. 469. 470. 471. 472. 473. 474. 475. 476. 477. 478. 479. 480. 481. 482. 483. 484. 485. 486. 487. 488. 489. 490. 491. 492. 493. 494. 495. 496. 497. 498. 499. 500. 501. 502. 503. 504. 505. 506. 507. 508. 509. 510. 511. 512. 513. 514. 515. 516. 517. 518. 519. 520. 521. 522. 523. 524. 525. 526. 527. 528. 529. 530. 531. 532. 533. 534. 535. 536. 537. 538. 539. 540. 541. 542. 543. 544. 545. 546. 547. 548. 549. 550. 551. 552. 553. 554. 555. 556. 557. 558. 559. 560. 561. 562. 563. 564. 565. 566. 567. 568. 569. 570. 571. 572. 573. 574. 575. 576. 577. 578. 579. 580. 581. 582. 583. 584. 585. 586. 587. 588. 589. 590. 591. 592. 593. 594. 595. 596. 597. 598. 599. 600. 601. 602. 603. 604. 605. 606. 607. 608. 609. 610. 611. 612. 613. 614. 615. 616. 617. 618. 619. 620. 621. 622. 623. 624. 625. 626. 627. 628. 629. 630. 631. 632. 633. 634. 635. 636. 637. 638. 639. 640. 641. 642. 643. 644. 645. 646. 647. 648. 649. 650. 651. 652. 653. 654. 655. 656. 657. 658. 659. 660. 661. 662. 663. 664. 665. 666. 667. 668. 669. 670. 671. 672. 673. 674. 675. 676. 677. 678. 679. 680. 681. 682. 683. 684. 685. 686. 687. 688. 689. 690. 691. 692. 693. 694. 695. 696. 697. 698. 699. 700. 701. 702. 703. 704. 705. 706. 707. 708. 709. 710. 711. 712. 713. 714. 715. 716. 717. 718. 719. 720. 721. 722. 723. 724. 725. 726. 727. 728. 729. 730. 731. 732. 733. 734. 735. 736. 737. 738. 739. 740. 741. 742. 743. 744. 745. 746. 747. 748. 749. 750. 751. 752. 753. 754. 755. 756. 757. 758. 759. 760. 761. 762. 763. 764. 765. 766. 767. 768. 769. 770. 771. 772. 773. 774. 775. 776. 777. 778. 779. 780. 781. 782. 783. 784. 785. 786. 787. 788. 789. 790. 791. 792. 793. 794. 795. 796. 797. 798. 799. 800. 801. 802. 803. 804. 805. 806. 807. 808. 809. 810. 811. 812. 813. 814. 815. 816. 817. 818. 819. 820. 821. 822. 823. 824. 825. 826. 827. 828. 829. 830. 831. 832. 833. 834. 835. 836. 837. 838. 839. 840. 841. 842. 843. 844. 845. 846. 847. 848. 849. 850. 851. 852. 853. 854. 855. 856. 857. 858. 859. 860. 861. 862. 863. 864. 865. 866. 867. 868. 869. 870. 871. 872. 873. 874. 875. 876. 877. 878. 879. 880. 881. 882. 883. 884. 885. 886. 887. 888. 889. 890. 891. 892. 893. 894. 895. 896. 897. 898. 899. 900. 901. 902. 903. 904. 905. 906. 907. 908. 909. 910. 911. 912. 913. 914. 915. 916. 917. 918. 919. 920. 921. 922. 923. 924. 925. 926. 927. 928. 929. 930. 931. 932. 933. 934. 935. 936. 937. 938. 939. 940. 941. 942. 943. 944. 945. 946. 947. 948. 949. 950. 951. 952. 953. 954. 955. 956. 957. 958. 959. 960. 961. 962. 963. 964. 965. 966. 967. 968. 969. 970. 971. 972. 973. 974. 975. 976. 977. 978. 979. 980. 981. 982. 983. 984. 985. 986. 987. 988. 989. 990. 991. 992. 993. 994. 995. 996. 997. 998. 999. 1000.

Report		Kind of promotion, reduction, transfer, casualty, etc. (being taken care of) as covered by Army Form 210, from Sept. 1, 1916, or in other official documents. The authority to be quoted in each case.	Place of Casualty	Date of Casualty	Serial or Army Form or Form A.M. or other number.
Date	From whom received				
19 3 17	76 13210 Bat	Left for France	Aldershot	19 3 17	101
31 3 17	2nd Bde	Ordered to 1st Battery	France	17 3 17	200
14 4 17		Went to Kroschala		14 4 17	
14 4 17	1st 13210 Am	Ordered to 1st 13210 Am	Wilefield	14 4 17	1710
28 4 17		Ordered to 1st 13210 Am		28 4 17	1710
28 4 17	2nd Bde	Rejoined Unit		28 4 17	213 (101 71)
7 11 17		Conducted Line		7 11 17	101
6 11 17	272d Am	Adm. Ltr to 26 6 6 1		7 11 17	101
15 11 17	26 6 6 1	Admitted		15 11 17	101
15 11 17		Spd to 2d Am Bn		15 11 17	101
16 11 17	2 Am Bn	Am 1st Am Bn	Boalogue	16 11 17	101
23 11 17	7 Am Bn	1st Am Bn		23 11 17	101
28 11 17		Ordered to 2nd Am Bn		28 11 17	101
28 11 17	134 5 22	1st Am Bn	Chaple	28 11 17	101
28 11 17		Ordered to 2nd Am Bn		28 11 17	101
28 11 17	2nd Bde	Ordered to 1st Battery	Wilefield	28 11 17	101
28 11 17		Spd to 1st Battery		28 11 17	101
1 2 18	1st 13210 Am	Ordered to 1st 13210 Am		1 2 18	101
9 2 18	1st 13210 Am	Ordered to 1st 13210 Am		9 2 18	101
8 2 18	1st 13210 Am	Ordered to 1st 13210 Am		8 2 18	101
12 2 18	1st 13210 Am	Ordered to 1st 13210 Am		12 2 18	101
20 2 18	1st 13210 Am	Ordered to 1st 13210 Am		20 2 18	101

Report		Account of conditions, activities, transfers, movements, etc., during active service, as reported on forms (Form 8, 20, Army Form A, 30, or in other official documents. The authority to be noted in each case.	Place	Date	Remarks taken from Army Form D, 212, Army Form A, 30, or other official documents.
Date	Form when received				
11.11.17	16201	23rd Amb. team sent to 2 Ambulance In the Field		19.11.17	16201/5700
28.11.17	do	Discharged to 13th Amb. camp	"	23.11.17	16201/5700
28.11.17	16201	Reformed unit	"	23.11.17	16201/5700
17.11.17	do	Evacuated sick	"	13.11.17	16201/5700
16.11.17	27th Amb. team	Adm. & 2nd to 36 C.C.S.	"	13.11.17	16201/5700
15.11.17	36 C.C.S.	Adm.	"	13.11.17	16201/5700
"	"	2nd to 34 Amb. train	"	15.11.17	do
16.11.17	36 C.C.S.	Adm. No 36 C.C.S. in No. 1	Boulogne	15.11.17	16201/5700
22.11.17	7th Amb. team	Adm. No 7 C.C.S. in No. 1	do	21.11.17	16201/5700
26.11.17	do	Discharged to 3rd Rest Camp	do	25.11.17	16201/5700
28.11.17	13th Amb. team	Attd. Strength Base	Etaples	25.11.17	16201/5700
24.12.17	do	marched out to Division	do	23.12.17	16201/5700
29.12.17	2nd Amb. team	Posted to 5th Battery In Field	do	25.12.17	16201/5700
5.1.18	do	2nd to 9th Bty	do	29.12.17	16201/5700
1-2.18	2nd Amb. team	2nd to 12th Bty			16201/5700
9-2.18	2nd Amb. team	2nd to 12th Bty			16201/5700
3-2.18	2nd Amb. team	2nd to 12th Bty			16201/5700
12.2.18	do	marched out to U.K.	do	12.2.18	16201/5700
20.2.18	2nd Amb. team	marched in	do	17.2.18	16201/5700
8-6.18	2nd Amb. team	marched out to 1st Bty	do	8-6-18	16201/5700
10-6.18	2nd Amb. team	marched in to 1st Bty	do	10-6-18	16201/5700

Reinforcement: 2

HISTORY - SHEET.

(R.F. Form No. 3A)

Troop	Rank	Surname	Christian Name	No.
A 3 7 9	para	Adams	Arnold Wm	12/1135A
Occupation: <u>farmer</u>		Religion: <u>51 92</u>	Last New Zealand address: <u>Aranga</u>	
L & employer: <u>diff</u>		<u>Ret. Waikanae</u>		

Name, relationship, and address of next-of-kin (if not resident in New Zealand, insert also name and address of nearest relative in New Zealand):

Mrs Margaret Adams mother
Aranga
Ret. Waikanae

Service	Country or Troopship	Date from	Date to	Total		Initials of Officer making Entry	Home Service	
				Years	Days		Years	Days
...	<u>A 3</u>	<u>26.10.14</u>	<u>12.12.14</u>					
	<u>Troop</u>	<u>16.12.14</u>						
	<u>Ret. Paparua</u> <u>and, Auckland</u>							

CABLE	No.	Date	Where Soldier located	Message and Remarks
Weounds				
Sick				
Killed in action				
Died of "wounds" or "sickness"				
Missing				
Prisoner				
Injuries in or by the Service				

Discharge	Provisional: _____ (Date)	Intended address: _____
	Final: _____ (Date)	

Pension

NEW ZEALAND EXPEDITIONARY FORCE.

Form No. 1.

MILITARY HISTORY SHEET.

No. *D/1135* Name *Adams, Arnold William*

	Country	From	To	Years	Days	By Order or Officer making Entry
1. Service record	<i>New Zealand 20/10/14</i>					
2. Certificate						
3. Passed classes of instruction <small>(This includes any advanced class of instruction.)</small>						
4. Active service						
5. Wounded						
6. Effects of wounds						
7. Special instances of gallant or meritorious conduct						
8. Medals and decorations	Name of Medal		Class		Date of Grant	
9. Injuries in or by the Service						
10. Name and address of next-of-kin						
<i>Father William Adams</i> <i>Aranga</i> <i>Northland</i>						
11. Particulars as to Marriage	<small>(a.) Christian and surname of Woman to whom married, and whether Spinster or Widow. (b.) Place and Date of Marriage. (c.) Name of officiating Minister or Registrar.</small>					
12. Particulars as to Children	Christian Name		Date and Place of Birth		Home registration	

Note:—These entries are to be made from time to time as they occur, and included by the officer making the entry.

Intended place of residence on Discharge: *New Zealand*

STATEMENT OF THE SERVICES OF No. ¹⁴⁶⁰ 17435 NAME: <i>Adams Arnold Will</i>				
Regiment or Corps.	Promotions, Reductions, Casualties, etc.	Rank.	Dates.	Signature of Officer certifying Correctness of Entries.
<i>Richland</i> <i>Infantry Battalion</i> <i>1st Field Artillery</i> <i>S. O. C.</i> <i>D.O.</i>	<i>attached</i>	<i>Private</i>	<i>20-10-14</i>	<i>W. L. M. Maclean</i>
	<i>Transferred to</i>		<i>6-3-16</i>	<i>W. L. M. Maclean</i>
	<i>Attached to Base (Ex. Corp.)</i>	<i>Driver</i>	<i>19-1-16.</i>	<i>W. L. M. Maclean</i>

STATEMENT OF THE SERVICES OF NO. <i>124435</i>		NAME <i>Adams, Arnold Williams</i>	
Regiment or Corps.	Promotions, Reductions, Commissions, &c.	Rank.	Dates.
<i>Arch. Infantry</i>		<i>Private 2d cl.</i>	<i>H. Richardson</i> <i>lieut</i>

[Form No. 1.]

ALAND EXPEDITIONARY FORCE.

PERSONAL RECORD of 2nd RECORD SHEET.

<p>(Surname & I.) <u>James</u> (Christian name) <u>Arnold William</u></p> <p>REGIMENT: <u>Sussex Infantry</u></p> <p>GROUP: _____ NUMBER: <u>2 OCT 1923</u></p>	<p>1st NZEF, > Army No. <u>135</u></p> <p>Registration No. <u>2nd NZEF</u></p> <p><u>RF - TF</u></p>
---	---

MEDAL ACTION COMPLETE.

PREVIOUS PAPERS: _____ SUBSEQUENT PAPERS: _____

DISCHARGED.

On termination of period of 11.12.18 of Enlistment

MEDAL ACTION COMPLETE.

C. B. S.

NOTE.

The E.F. 3a History-sheet, containing particulars of casualties, promotions, reversions, &c., is not attached to this file.

History-sheet is filed in Base Records Office, and particulars of contents will be supplied on application, if required.

SERVICE CARD PREPARED

HEROES OF THE WAR.

NORTH AUCKLAND CASUALTIES.

DIED OF WOUNDS.

No fewer than 227 names appear in the latest casualty list, of whom 224 are reported wounded.

Frank Percy Underwood (Auckland Battalion), whose next of kin is W. Underwood, Paparoa, is reported to have died of wounds on October 2.

REPORTED WOUNDED.

Corporal F. L. Beasley (Auckland Battalion), son of Mr J. Beasley, Parua Bay, is reported wounded, under date September 28, and admitted to hospital.

Others associated with North Auckland, and of whom mention is made in the wounded list, are:— Thomas George Adams (Auckland Battalion)—Mrs M. Adams, Aranga, Northern Wairoa (mother); T. E. Austin (Auckland Battalion)—T. Austin, Dargaville (father); W. E. Garry (Auckland Battalion)—W. J. Garry, Paparoa (father); G. F. Atkinson (Wellington Battalion)—G. A. Atkinson, Mangatete, Mangonui (brother); H. A. Rapson (Auckland Battalion)—Mrs E. Rapson, Kaukapakapa (mother); H. H. Worthington (Auckland Battalion)—Mrs M. Worthington, Maungaturoto (mother).

5

FROM STOREKEEPER TO FARMER

THE ADAMS FAMILY SETTLE TO FARMING 544 ACRES IN WAIMA NOW KNOWN AS ARANGA ABOUT 1905

BUSINESS FOR SALE.

HAVING Decided to dispose of his well-known General Storekeeping Business at Kaihu

W. ADAMS

Has pleasure in informing the Inhabitants of the several Districts around Kaihu, that in order to reduce the Stock before selling, he has decided to dispose of two large Consignments of Drapery, Ironmongery, Boots and Shoes, Glassware, Fancy Goods, Groceries, etc., etc., at Prices Below Cost.

The Public would do well to take Advantage of this Genuine Sale.

W. A D A M S.
KAIHU.

PROPERTIES FOR SALE
By the Undersigned.

850 ACRES, Upper Wairoa, near Wharekahi Landing. 300 acres in good grass. 100 acres bush. Balance rough feed with patches of grass. 70 acres river flat. 12 miles river frontage. The whole ring fenced with post and wire fence. Price—£2 per acre. Terms.

599 ACRES in Kaihu Valley. 120 acres in good grass. Balance, Tarairi and Tawa bush. 200 acres river flat, partly fenced. 3-roomed house and rough outbuildings. Frontage to the creeks. Three miles from Railway Station. Price—£1,050 Terms.

544 ACRES at Aranga. 150 acres in grass. 150 acres ploughable Fern Land of good quality, balance bush. Fenced on three sides. Good 6-roomed house, built two years ago for £300; Orton range. Substantial outbuildings. Small orchard and garden. Creek running through centre of property. Creamery on property. Six miles from Kaihu Railway Station by good road. Price—£3 per acre. Terms.

300 ACRES in Marlborough Settlement, held on Old'n Lease in perpetuity at a yearly rental of £6. 110 acres in grass. 1 acre orchard and garden. Balance heavy bush. 120 chains of fencing. Bush house and outhouses. Eighteen miles from Kaihu Railway Station by good road. Price for improvements—£250.

The North A

VOL. I.—NO. 1.

DARGAVILLE: FRIDAY

Shipping

FOR TANGITEROIA,
AND WHAREKOHU.
Lower Landing.

LEAVE DARGAVILLE

Wednesday 1,	9 a.m.
Friday 3,	10 15 a.m.
Monday 6,	Noon
Tuesday 7,	1 30 p.m.
Wednesday 8,	2 0 p.m.
Friday 10,	6 30 a.m.
Saturday 11,	8 0 a.m.
Tuesday 14,	8 30 a.m.
Wednesday 15,	9 30 a.m.
Friday 17,	10 15 a.m.
Saturday 18,	11 30 a.m.
Monday 20,	12 30 p.m.
Tuesday 21,	1 30 p.m.
Wednesday 22,	6 30 a.m.
Friday 24,	6 30 a.m.
Saturday 25,	8 0 a.m.
Tuesday 28,	8 30 a.m.
Wednesday 29,	9 30 a.m.

LEAVE TANGITEROIA

Wednesday 1,	2 0 p.m.
Friday 3,	2 15 p.m.
Monday 6,	7 0 a.m.
Tuesday 7,	7 0 a.m.
Wednesday 8,	7 0 a.m.
Thursday 9,	7 0 a.m.
Friday 10,	10 30 a.m.
Saturday 11,	11 30 a.m.
Tuesday 14,	1 0 p.m.
Wednesday 15,	1 30 p.m.
Friday 17,	2 0 p.m.
Saturday 18,	3 0 p.m.
Tuesday 21,	7 0 a.m.
Wednesday 22,	7 0 a.m.
Thursday 23,	7 0 a.m.
Friday 24,	10 30 a.m.
Saturday 25,	11 0 a.m.
Tuesday 28,	1 0 p.m.
Wednesday 29,	1 30 p.m.

A. Launch goes to Wharekoha. B. No cargo carried on these trips. Passengers and mails only; there will be no departure from this rule. C. Leaves Aratapu.

FARES:

Dargaville to Allen's Mill	Single Return
Dargaville to Langton's	1/6 2/6
Dargaville to Kihuru (Masgapa)	2/ 3/
All way ports above Kohuroa	4/ 6/
Dargaville to Wharekoha	6/ 10/

For particulars of Charter apply
J. W. PEARCE.

IMPORTANT NOTICE.

To tourists and the travelling public. Passengers may be booked through from Whangarei to Helensville, or Helensville to Whangarei, at the following rates—
Helensville to Pukekoha (provided there are not less than five passengers) 12/ 6/ single, 17/ 6/ return.
Pukekoha to Whangarei (not less than two passengers), via coach, 10/ single.

HEAD OFFICE OF THE COMPANY,
HELENSVILLE.
JAMES STEWART,
Manager, Helensville.

Auckland Agency:
Messrs L. O. NATHAN & CO.,
Shipping Office, Shortland Street.

MITITAI FERRY.

Time Table.

STEAMER DEPARTS FROM

Aratapu, Steamer only	Chadwick Ship with Barge.	MITITAI Ship, with Barge.
THURSDAYS ONLY.		

Shipping

NORTHERN UNION
STEAMBOAT COM-
PANY, LIMITED.

JUNE TIME-TABLE.

(Weather and other circumstances permitting.)

Wairoa Branch.

Steamer leaves Helensville for Dargaville and way ports Mondays, Thursdays, and Saturdays 10 a.m. (passengers by 7 a.m. rain); returning from Dargaville Mondays, Wednesdays, Saturdays, 6 a.m.

CARGO INSTRUCTIONS.—Last train for Cargo, 10.55 a.m., Wednesdays and Saturdays.

Port Albert Branch.

Steamer Arrives Leaves.
Leaves Helensville. Pt. Albert. Pt. Albert

MAY.

Wed. 8th, 6 a.m.	Noon	1 30 p.m.
Tues. 14th, 10 p.m.	Noon (Wed.)	1 30 p.m.
Wed. 22nd, 6 a.m.	Noon	1 30 p.m.
Tues. 28th, 10 p.m.	Noon (Wed.)	1 30 p.m.

Passengers by 1.40 p.m. train Tuesday. Steamer on return trip connects with 7.40 a.m. train, Thursday, to Auckland.

CARGO SHIPPING INSTRUCTIONS.—Last train for Cargo leaves Auckland 10.45 a.m. Tuesdays.

Otamatea Branch.

FOR RATTLE, PAHI, WHAKAPIRANGI, PAKAROA, AND MANGAKOHE

Leaves Arriving and Wha- Ma-
Helensville. Rattle. Pakaranga. koha.

JUNE.

A 7th, 7 a.m.	11 a.m.	Noon	3 p.m.
B 9th, 10 a.m.	2 p.m.	4 p.m.	4 30 p.m.
A 18th, 9 p.m.	7 a.m. (Tu)	9 a.m.	10 a.m.
B 16th, 10 a.m.	2 p.m.	4 p.m.	10 p.m.
A 21st, 7 a.m.	11 a.m.	Noon	2 p.m.
B 23rd, 10 a.m.	2 p.m.	4 p.m.	4 30 p.m.
A 27th, 9 p.m.	7 a.m.	9 a.m.	10 a.m.
B 30th, 10 a.m.	2 p.m.	4 p.m.	10 p.m.

(A) Passengers by 4.10 p.m. Monday train.
(B) Passengers by 7 a.m. train, day of sailing.

Steamer returns from Paki 6.30 a.m., Wednesdays and Fridays.

CARGO SHIPPING INSTRUCTIONS.—Last train for cargo 10.55 Mondays and Wednesdays.

Mungaturoto Branch.

Steamer Arrives
Leaves Helensville. Kauri Pt

JUNE.

Wed. 8th, 6 a.m.	4 p.m.	X
Tues. 14th, 10 p.m.	8 a.m. (Wed.)	
Wed. 22nd, 6 a.m.	3 30 p.m.	
Tues. 28th, 10 p.m.	10 30 a.m. (Wed.)	

Returning 80 minutes after arrival.
Passengers by 4.40 p.m. train Tuesdays
X Goes to Kaiwaka one hour earlier.
Last train for Cargo, 10.55 a.m. Tuesdays.

JAMES STEWART,

Manager,
Helensville.

AUCKLAND AGENCY:
Messrs L. O. NATHAN & CO.,
Shipping Office, Shortland Street.

A. AND A. L. LINE,

TO
AMERICA, CANADA, EUROPE.

Steamer.	Leave Auckland Friday.	Leave London.	Arrive at San Francisco.	Mail to London.
SIRRA	June 10	June 21	June 27	July 9
SONOMA	July 12	July 18	July 18	July 30
VENTURA	July 12	Aug 2	Aug 8	Aug 30

Shipping

HUDDART, PARKER
AND CO., PRO-
PRIETARY, LTD.

Splendid, well-appointed Steamers will be despatched from Auckland as under, weather and other circumstances permitting—

FOR SYDNEY.

ZEALANDIA...Monday, 20th June, 5.30 p.m.

FOR GISBORNE, NAPIER, WELLINGTON, LYTTELTON, AND DUNEDIN.

WESTRALIA...Tuesday, 21st June, 2 p.m.

Cargo must be booked and alongside not less than TWO HOURS before advertised time of departure.

All Tickets are available also for Stopover or Return by ANY UNION CO.'S STEAMERS, and holders of Union Co.'s Tickets may travel by WESTRALIA, ZEALANDIA, or VICTORIA.

L. D. NATHAN AND CO.,
Agents.

KEANE BROS.
STEAMBOAT PROPRIETORS,
ARATAPU.

All kinds of
FERRY WORK Undertaken

Safe and Commodious Barge always available. Picnic Parties comfortably catered for at reasonable charges. Telegraphic and other orders receive prompt attention. Loading, conveying and discharging of timber carefully attended to.

Address—
KEANE BROS.,
Aratapu.

PROPERTIES FOR SALE By the Undersigned.

850 ACRES, Upper Wairoa, near Wharekoha Landing. 300 acres in good grass. 100 acres bush. Balance rough feed with patches of grass. 70 acres river flat. 12 miles river frontage. The whole ring fenced with post and wire fence. Price—£2 per acre. Terms.

599 ACRES in Kihuru Valley. 120 acres in good grass. Balance, Tarariki and Tawa bush. 200 acres river flat, partly fenced. 3-roomed house and rough out-buildings. Frontage to the creeks. Three miles from Railway Station. Price—£1,050 Terms.

544 ACRES at Aratapu. 150 acres in grass. 150 acres ploughable Fern Land of good quality, balance bush. Fenced on three sides. Good 6-roomed house, built two years ago for £300; Orison range. Substantial outbuildings. Small orchard and garden. Creek running through centre of property. Creamery on property. Six miles from Kihuru Railway Station by good road. Price—£3 per acre. Terms.

300 ACRES in Marlborough Settlement, held on Old Lease in perpetuity at a yearly rental of £8. 110 acres in grass. 1 acre orchard and garden. Balance heavy bush. 120 chains of fencing. Bush house and outhouses. Eighteen miles from Kihuru Railway Station by good road. Price for improvements—£250.

150 ACRES in Mangata Settlement.

PUBLIC NOTICES.

ALEX. COSTELLO.

FRUITERER AND CONFECTIONER.

AND
COMMISSION AGENT,

VICTORIA STREET, DARGAVILLE

Large Stocks of English and Continental Confections Always on Hand.
Tobacco and Cigars of all Brands, and the Best Assortment of Pipes in the District.

A Well stocked Assortment of FANCY GOODS.
The best HAIR-DRESSING SALOON in the district is on the Premises, under the Management of a First-class Artist—MR ROBSON.

The BILLIARD-ROOM is the Favourite One in Kaipara, and is Replete with all Up-to-date Appurtenances.

F. Wrigglesworth.

Painter & Paperhanger.

VICTORIA STREET, DARGAVILLE.

A LARGE and Up-to-date well assorted Stock of Wall Papers on hand.

All Requisites of the Trade Stocked.

All Work Entrusted to me will receive Speedy Attention.

Charges Most Moderate.

Specialities—Boots, Shoes and Slippers.

NOTE:

We carry a Splendidly Assorted Stock of
GROCERIES,
TOBACCO,
PRODUCE,
IRONMONGERY,
CLOTHING,
BLANKETS,
RUGS,
MERCERY,
CROCKERY,
GLASSWARE,
OILCLOTHS,
BOOTS,
STATIONERY,
(6d boxes),
FANCY GOODS,
E.P. WARE,
ARTICLES Suitable for
PRESENTS,
ETC., ETC., ETC.

Everything New. Everything Cheap.
Agents for {Guardian Fire Assurance Co.,
Murray's Gas Generators,
New Century Typewriter Co.
Broker for A. V. P. Insurance Society.

ARRIVAL OF

New Season's Goods.

I HAVE much Pleasure in directing Attention to the Display of Goods Arrived for the present Season, which, in point of quality, novelty and variety have never been surpassed. Inspection is cor-

It will pay you to give us a call
Morro—Customers first, Ourselves second.

Auckland Times.

WEDNESDAY, JUNE 10, 1904.

PRICE ONE PENNY.

ADVERTISEMENTS.

Campbell & Ehrenfried Co., Ltd.
LLOYD'S AGENTS,
AUCKLAND.

The Very Best of ALES and STOUTS in Bulk and Bottle, Own Brew.
Sole Agents for:—
BULL DOG ALE AND STOUT,
BOLDEC AUSTRALIAN CLARET,
MONT & CHANDON CHAMPAGNE,
GUARANTEED 10 YEAR OLD LIQUEUR & COGNAC.

Whiskies:
SUCHANAN'S HOUSE OF COMMONS,
WALKER'S KILMARNOCK,
CANADIAN CLUB,
DUNVILLE'S V.R. & SPECIAL (IRISH)

Vines, Liqueurs and Cigars in great variety and AT LOWEST RATES.

DIRECTORS:
John L. Campbell (Chairman),
Arthur M. Myers (Managing Director),
J. M. Myers,
Alfred Bankart (Secretary).
[ESTABLISHED 1840.]

Y-Y GINGER ALE
FOR
QUALITY, PURITY AND FLAVOUR

IS UNRIVALLED.
HIGH-CLASS AERATED WATERS
OF ALL DESCRIPTIONS.

THE WAIWAI MINERAL WATER CO. LTD.
Telephone, No. 1336.
STANLEY STREET, AUCKLAND.

CONDON BROS.
LIVERY AND BAIT STABLES,
ARATAPU.

orses broken to Single or Double Harness and Saddle.
Social Parties, etc., Promptly Attended to.
Leaves Te Kopuru for Dargaville daily at 8.30 a.m. and 2 p.m., returning from Dargaville at 10 a.m. and 4.30 p.m.
Parcels Carried at Reasonable Rates.

T. & J. WILLIAMS.
LIVERY AND BAIT STABLES,

BUSINESS NOTICES.

E. Mitchelson Bros.,
STOREKEEPERS AND GUM-BUYERS,
DARGAVILLE.

Also at Flaxmill, Babylon, Maropui,
Kaihu and Tangiteroria.
Agents for Alliance Insurance Company.

GREGORY'S
GOODS SPEAK FOR THEMSELVES.

I am FLANNEL Made from WOOL OF SHEEP'S BACKS Straight from the MILLS, And here I am. I am WARM, I WARD off COLDS, I WEAR WELL, I am OLD by the yard And WORN by the men (mostly). I am PROUD I am so USEFUL And can be BOUGHT so CHEAPLY, That SUIT all pockets. MY PRICES by the yard are 1s., 1s 4d., 1s 9d., 2s. If I am MADE UP into UNDERSHIRTS, etc., 3s. 8d., 3s. 11d., 4s. 11d., Special—6s. 3d., 6s. 11d., 7s. 6d.

AT
ALFRED GREGORY'S,
Round the Bank Corner, Dargaville.
DRAPE, BOOTER, CLOTHIER.

CONCRETE.
IS THE FARMER'S FRIEND.
Cost Low. ADVANTAGE GREAT.
ROAD BOARDS should make Concrete Culverts, Bridge Piers and Abutments. We give Advice and Estimate of Materials FREE.

John Wilson & Co. Ltd.
Manufacturers of High Grade Portland Cement, Hydraulic Lime, Shell Lime. Also on sale, Bricks, P.p.s., etc.
Address: 23, Halliday's Buildings, AUCKLAND.
SHORTLAND STREET.

FINLAYSON BROS.
BUTCHERS, ETC.,

VICTORIA STREET, DARGAVILLE.

GOVERNMENT RAILWAYS.

RAILWAY TIME TABLE.

KAIHU SECTION.

Dargaville, dep.—Monday, Wednesday, and Thursday, 8.0 a.m.
" " Tuesday and Friday 10.30 a.m.
" " Saturday, 7.30 a.m. and 3.0 p.m.
Kaihu, arr.—Monday, Wednesday, and Thursday, 9.20 a.m.
" " Tuesday and Friday, 11.50 a.m.
" " Saturday, 8.55 a.m. and 4.25 p.m.
Kaihu, dep.—Monday, Wednesday, and Thursday, 10 p.m.
" " Tuesday and Friday, 2.30 p.m.
" " Saturday, 9.50 a.m. and 5.5 p.m.
Dargaville, arr.—Monday, Wednesday, and Thursday, 2.20 p.m.
" " Tuesday and Friday, 3.55 p.m.
" " Saturday, 11.15 a.m. and 6.30 p.m.

The trains on Monday, Wednesday and Thursday are liable to alteration at any time without notice. All trains will stop at flag stations if required, but due notice must be given to guard.

THE KAURI TIMBER CO., LIMITED,
AUCKLAND.

WAIROA MILL, ARATAPU AND TE KOPURU.

THOROUGHLY SEASONED KAURI In All Dimensions.

Flooring, Lining, Moulding, Doors, Sashes, Mantels, Turnery.

EVERY DESCRIPTION OF JOINERY

Manufactured from Seasoned Timber Only. GENERAL STORES AT ARATAPU AND TE KOPURU.

Extensive Stocks with varied Assortment always on hand at Lowest Rates.

For Joinery Catalogue and Price List apply to Company's Storekeepers, or address: "SECRETARY," KAURI TIMBER COMPANY, LTD., AUCKLAND.

ALEX. McLEAN,
BREAD AND BISCUIT BAKER, CONFECTIONER AND FRUITERER.
VICTORIA STREET, DARGAVILLE.

Bread Delivered by Carts to all parts of the District.
Light Refreshments Can be Had at all Hours.

MISCELLANEOUS.

PAINLESS DENTISTRY COMPANY.

Opposite "Herald" Buildings, Over Prince, Jeweller, QUEEN STREET.
LATEST, GREATEST AND MOST UP-TO-DATE MARVELLOUS REVOLUTIONS IN THE DENTAL ART.
We Guarantee to Extract Teeth without giving pain in any way what ever, by the Latest Up-to-Date Harmless and Finished Methods.
GUARANTEED PAINLESS EXTRACTIONS
ORDINARY EXTRACTIONS, Immediately attended to.
All Mechanical Work attended to by our large staff of Experienced and Qualified Continental Experts.
We do not fear comparison in Dental Work, as we stand by ourselves, unequalled and alone.
An Experienced Lady always in attendance.
OPERATING HOURS: 9 a.m. till 5 p.m., and 7 p.m. to 8 p.m.; Saturdays 9 a.m. till 1 p.m.
PAINLESS DENTISTRY COMPANY.

TANKS. TANKS. TANKS. Cheaper than Ever.

T. C. GIRDLER.
Plumber and Tinsmith, Victoria Street, Dargaville.
Tanks Complete with Top a Specialty. Good workmanship guaranteed.
All kinds of work promptly done. Estimates given for general repairs. Moderate rates.
CREAM CANS, MILK CANS, MILK BUCKETS, etc., etc., at Auckland Prices.
All kinds of Tinware.
A Good Assortment of KITCHEN UTENSILS—Extra Value, Cheap.
BATHS AND SHOWERS.
Down-Pipe, Spouting, Water-pipes, Taps and Fittings (all sizes kept in stock).

Woodville Refreshment Rooms.
E. W. RUDDICK, PROPRIETOR.

All Express Trains stop Twenty Minutes for Luncheon.

THE railway passenger, going either north or south, should be acquainted with the fact that at the Woodville Refreshment-rooms they can have a good hot luncheon. Railway guards will inform the traveller how much time he will have at Woodville.

H. J. VAIL,
TAILOR, HABIT-MAKER, and HABERDASHER,
DARGAVILLE.

BEGS to thank the Public of Kaihu for their past patronage, and invites inspection of his newly opened stocks of TWEEDS, FANCY SERGES, TROUSERINGS, SHIRTS, SINGLET, BELTS, BRACES, And all descriptions of Haberdashery.

The TAILORING DEPARTMENT is acknowledged to be the most modish North of Auckland, and patrons can rely on a perfect fit, and only first-class goods.
The FANCY GOODS DEPARTMENT is complete in all respects, and contains the

C

DARGAVILLE.

Good Stabling.
Horses, Brakes and Buggies for Hire.
Horses Broken to Saddle and Harness.
Hears for Hire. Funerals Attended.
Daily Coach Service to Te Kopuru and Way Places.
Bus leaves Dargaville at—
9 a.m. and 2 30 p.m.
Returning from Te Kopuru at—
10 30 a.m. and 4 p.m.
Horses bought, sold and exchanged.

R. F. FLOOD.

SADDLER & HARNESS MAKER,
VICTORIA STREET, DARGAVILLE.
INVITES Inspection of his well-assorted
Stock of Saddles, Harness, Bridles, Whips,
and all requisites for Riding and Driving,
at Moderate prices.
Sound Hand Workmanship Guaranteed.
No Machinery.
Repairs Neatly Executed.
"Acme" Horse and Cow Covers at Lowest
Rates.

J. LINEHAM.

GENERAL STOREKEEPER
and
GUMBUYER,
KAIHU.

No necessity to Waste Money in going
to Dargaville for Goods, as I can supply
four,
Potatoes,
Sugar,
Tea, etc.,
at the slightest advance on Auckland
Prices.
J. LINEHAM,
Storekeeper and Men's Draper,
KAIHU.

J. CURRIE,

TAILOR,
DARGAVILLE.

STYLE, FIT AND FINISH
GUARANTEED.

KEANE'S

ACCOMMODATION HOUSE
(Near the Wharf),
ARATAPU.
EXCELLENT Accommodation for the
Travelling Public.

ONLY Meat of the Very Best Quality
supplied to all parts of the District.

Orders Promptly Attended To.

CHARGES REASONABLE

OUR Sausages have a name throughout
the River.

Cash Purchasers of

Hides, Skins and Tallow.

THOS. WALLACE,
BUILDER & CONTRACTOR,
HELENSVILLE and DARGAVILLE.
Plans and Estimates given of any Building
of any Description promptly.

JOHN PASSELL.

AGENT for "Herald" and "Weekly
News."
DARGAVILLE.

TOKOTOKA HOTEL.

PHILLIP CULLEN, PROPRIETOR.

THIS Fine Riverside Hotel has recently
undergone considerable improvement, and
is replete with every comfort and conven-
ience.

Best of Liquors only dispensed.

Livery and Bait Stables.

Staunch Horses Always on Hire.

WAVERLEY HOTEL.

QUEEN STREET, AUCKLAND.
(Close to Railway-station and Wharves.)

EXCELLENT ACCOMMODATION FOR
VISITORS.

Magnificent View of Harbour,

M. O'CONNOR,
PROPRIETOR.

IT is an easy matter to become a Sub-
scriber to THE TIMES. If there is no
Agent in your district, just send your name
and address to "Manager, TIMES, Darga-
ville," and the paper will be forwarded to
you forthwith.

Wedding Cakes a Specialty.

Fresh Stocks of Fruit from Auckland by
Every Steamer.

MOTTO: Cleanliness, Good Quality, and
Civility.

R. M. CLARK.

GENERAL STOREKEEPER AND
COMMISSION AGENT.
TOKAIOKA.

Licensed Kau i Gum Buyer,
and
Dealer in Hides and Settlers' Produce.

All Kinds of Carting Done at
Lowest Rates.

Agent for the "North Auckland Times."

J. W. WILLIAMS.

DRAPER AND CLOTHIER,
ARATAPU.

LADIES' JACKETS AND CLOAKS,
Latest Styles.
GENTS' CLOTHING MCINTOSHES,
Etc., Etc.

A Good Assortment of General Drapery.

BUSINESS FOR SALE.

HAVING Decided to dispose of his
well-known General Storekeeping Business
at Kaihu

W. ADAMS

Has pleasure in informing the Inhabitants
of the several Districts around Kaihu, that
in order to reduce the Stock before selling,
he has decided to dispose of two large
Consignments of Drapery, Ironmongery,
Boots and Shoes, Glassware, Fancy Goods,
Groceries, etc., etc., at Prices Below Cost.

The Public would do well to take Ad-
vantage of this Genuine Sale.

W. ADAMS.
KAIHU.

Aratapu Carriage Fac- tory.

KITCHEN and BARKER.
GENERAL BLACKSMITHS, WHEEL-
WRIGHT AND HORSESHOERS.
Wheels Tyred whilst one waits.

WING SAVESBURY

most varied stock in the Electorate.
Cigars, Cigarettes, and Tobaccos of all
and every brand. Pipes in great variety.
Presentation Pipes, Match Boxes,
Pouches, Etc.

Only the Best of Goods Store, and at
Lowest remunerative prices.

Walter Chadwick.

ARATAPU.
ESTABLISHED 1886.

GENERAL STOREKEEPER AND
LICENSED CARRIER.
Groceries, at Lowest Possible Rates,
Delivered Daily.
Stocks of Southern Produce always on
hand.
A large variety of best quality Boots and
Shoes to Select from.
Men's Clothing a Speciality.
Oileskins, Rugs, and Blankets at prices to
suit all.
Try Us for Flannelettes and Flannels.
Splendid Value.

Express work at Lowest Rates.

MRS. JACOBSON, AROA.

BEGS to notify that she has taken over
the Aoroa Billiard Saloon, and has
refurnished, renovated, and refitted the
rooms.

CORDIALS OF ALL DESCRIPTIONS
ON HAND.

ALL FRUITS IN SEASON STOCKED.
CONFECTIONERY OF EVERY BRAND.
The Billiard Table is in A1 order, and
a call is solicited.

W. VOUSDEN.

HEAWA STORE,
ARATAPU.

THE Best and most Up-to-date Stock of
Groceries, Drapery, and General Mer-
chandise on the River.

New Season's Goods Just Opened.

We give the Very Best Article
at the Lowest Remunerative Prices.
All Orders Promptly Attended to.

Save Money by Dealing with the Local Firm,
which supplies at

TOWN PRICES.

Everything New. Everything Good.

All Orders to be Addressed to
THE MANAGER,
E. B. SIMPSON.

ROBERT HUME,

MANGAWHARE.

HAS always on stock POSTS,
STRAINERS, and STRUTS. Fire-
wood in all lengths. Estimates given for
Fencing and Draining.
All work entrusted to me will receive
prompt attention.
Charges most moderate.

8.0 a.m.	8.5 a.m.	8.30 a.m.
9.0 a.m.	9.5 a.m.	9.30 a.m.
10.0 a.m.	10.5 a.m.	10.30 a.m.
11.0 a.m.	11.5 a.m.	11.30 a.m.
12.0 a.m.	12.5 p.m.	12.30 p.m.
2.0 p.m.	2.5 p.m.	2.30 p.m.
3.0 p.m.	3.5 p.m.	3.30 p.m.
4.0 p.m.	4.5 p.m.	4.30 p.m.
5.0 p.m.	5.5 p.m.	5.30 p.m.

MONDAYS, TUESDAYS, AND SATURDAYS.

8.0 a.m.	8.5 a.m.	8.30 a.m.
9.0 a.m.	9.5 a.m.	9.30 a.m.
11.0 a.m.	11.5 a.m.	11.30 a.m.
1.0 p.m.	1.5 p.m.	1.30 p.m.
3.0 p.m.	3.5 p.m.	3.30 p.m.
5.0 p.m.	5.5 p.m.	5.30 p.m.

WEDNESDAYS AND FRIDAYS.

8.0 a.m.	8.5 a.m.	8.30 a.m.
10.30 a.m.	10.35 a.m.	11.0 a.m.
1.0 p.m.	1.5 p.m.	1.30 p.m.
5.0 p.m.	5.5 p.m.	5.30 p.m.

SUNDAYS ONLY.

Leave Ferry Slip	Leave Mititai
9.0 a.m.	9.30 a.m.
4.30 p.m.	5.0 p.m.

Special trips after 5.30 p.m. will be charged 10s 6d either for man or man and horse, and further passengers as per special arrangement.

SCALE OF FARES.

To be Charged on Regular Ferry Days.

DESCRIPTION	SINGLE	RETURN
Foot Passengers (each) ...	s. d. 0 9	s. d. 1 0
Horse, ass, or mule and rider or person leading	1 6	2 6
Stallion and Groom (each)	3 0	5 0
Horses, extra (each) ...	1 3	2 0
Foal following mare (under 1 year, each) ...	9	1 3
Calves (under 1 year old), 5 or under (each) ...	0 9	1 3
Calves, each additional one up to 40 ...	0 6	0 9
Calves, each additional one up to 40 and over ...	0 4	0 6
Cattle, large, 3 or under (each) ...	1 6	2 0
Cattle, each additional one up to 20 ...	1 0	1 6
Cattle, each additional one up to 20 and over ...	0 9	1 0
Sheep, 20 or under (each) ...	0 3	0 4
Sheep, 20 to 80 (each) ...	0 2	0 3
Sheep, 80 to 120 (each) ...	0 1 1/2	0 2
Sheep, all above 120 (each) ...	1	1 1/2
Pigs, double the charge for sheep		
Dray, empty with one horse or driver, or loaded not exceeding 1 ton ...	2 6	4 0
Each additional horse ...	1	1 6
Bullocks, pair and dray and driver, loaded or empty	3	5
Each additional bullock	1	1 6
Coch, buggy, trap, or wagon, loaded or empty, and driver, 1 horse ...	2	2 6
Each additional horse ...	1	1 6
Each additional passenger	6	9

KEANE BROS.,
AUCKLAND.

BROWN & SONS,
SHIP AND BOAT BUILDERS,
TE KOPURU.

DESIGNERS AND BUILDERS
OF
Boats, Punts, Pontons, Launches, and
Vessels and Yachts of Every
Description.

Repairs Neatly Done.
Launch and Punt for Hire.

SAN FRANCISCO IN 7 DAYS.
VANCOUVER IN 18 DAYS.
LONDON IN 26 DAYS.

Return Trip to
ST. LOUIS EXHIBITION.
£44 1^s 3^d

STEAMERS 6000 TONS.

17 Knots, Classed A1 British Lloyd's
England, via Niagara Falls.

Lowest Round World Rates,
via
AMERICA, CANADA, SUEZ.
FARES BY ALL LINES QUOTED.

3 CLASSES OF ACCOMMODATION.
New Zealand Passengers may join steamer
at Sydney.

AUCKLAND TO SYDNEY IN 3 DAYS
NEXT SAILING.

SONOMA ... On or about June 13th.
Saloon Return Tickets good on the Home-
ward Trip by Union Co. or Huddart Parker
Steamers.

For fares, etc., apply
Henderson and Macfarlane,
Fort Street, Auckland.

SHAW, SAVILL, AND
ALBION COMPANY,
LIMITED.

FOR LONDON,
Calling at Monte Video (or Rio), Tenerife,
and Plymouth.
(Circumstances Permitting.)

Steamer.	Tons Register.	Commander.	Date of Departure about.	Port of Departure.
x Matatus	730	Stuart	June	Wellington
x Karamea	653	Barton, xss	June 11	Wellington
x Corinthic	1221	Sealby, xss	June 23	Wellington
x Gothie	775	Kidley, xss	July 2	Wellington

x Twin Screw.
Freight and Passage at Lowest Current
Rates.
Passengers provided with Coastal Tickets
from Auckland to port of departure Free of
Charge.
Round the World Tickets—First-class,
including railway fare across American
Continent, issued at special rates.
Arrangements made for passages from
London to New Zealand.

L. D. NATHAN & CO.,
Shortland Street.
T. & S. MORRIN, LTD.
Shipping Office, High Street.

F. J. DARGAVILLE.
HOUSE, LAND AND COMMISSION
AGENT.

I HAVE for Sale and Lease fine Residen-
tial and Business Sites in the rapidly grow-
ing and prosperous Township of Darga-
ville. Intending Purchasers should lose no
time, as land values are increasing.

AGENCIES:—
COLONIAL MUTUAL LIFE ASSUR-
ANCE.
N.Z. GOVERNMENT ACCIDENT IN-
SURANCE BRANCH.
MANCHESTER FIRE ASSURANCE.

For List of Properties see future issue.

Good road, Crown Lease, with right of
disposal. Freehold can be bought at end
of June next. Rent—£1 10s. 6d. per half
year. 50 acres in grass. 20 acres felled
brush. Balance standing bush, with about
70,000 feet of Totara and 20,000 feet of
Kauri. Some 50 chains of fencing. Price—
£50 for improvements.

SMALL FARM, of about 100 acres, at
Auaia, about three miles from Kaihu
Railway Station by good road. About
one-half in grass. Good orchard and
garden. 4-Roomed house and outbuilding.
Grass-paddocks fenced in. Price—£100 for
improvements.

GENERAL STORE at Kaihu, on a
section leased from Railway Department at
30s per quarter Rent. A two-storey build-
ing, formerly used as a boarding house
containing 10 rooms, also contains the
Store and Gum Shed. There is also a
Bakehouse and Baker's Oven, for which a
rent of 10s. per week is offered. The price
for the Building is £200. Stock at valua-
tion. This is a chance for an energetic man
seldom offered.

H. E. STEHR,
Land and Commission Agent.
DARGAVILLE.

DR. ENSOR'S TAME
FRUIT PILLS,
Tonic & Aperient.
AGENTS: KEMPTHORNE PROSSER & CO
SHARLAND & CO

G. E. DUDDING,
Kaihu.

ROCER, GENERAL DEALER, AND
FRUITERER.
LARGE STOCKS OF GENERAL
PRODUCE.

Hams and Bacon. Confectionery. Patent
Medicines.
Guns and Ammunition. Pea Rifles of 22
calibre Manchester.

Agents for Yate's Garden Seeds.
HAIRDRESSER AND TOBACCONIST.
Terms Moderate.

KAIHU STORE.
(Near the Main Street Bridge.)

OLIVER takes this opportunity of
thanking his numerous customers
for their past generous support, and to
state that his General Store is fully stocked
with Groceries and General Produce,
Drapery and Clothing, Woollen Goods,
Saddlery and Harness, Boots and Shoes,
which he sells at Auckland prices.

The Highest Market Prices given for
Gum and General Produce.

GEO. LINEHAM,
DRAPER AND GENERAL STORE-
KEEPER, KAIHU.

I BEG to direct attention to the large
and up-to-date stocks of Drapery,
Men's and Boy's Clothing, Boots, etc.,
which are always to hand at my store, and
sold at the lowest possible prices. There
are also Fancy Goods, Saddlery and
Harness, Ironmongery, Glassware and
Crookery ware, Jewellery and Plated ware,
Linoleums, etc.

A Speciality is made of my large stock of
Men's Clothing from the well-known
Kaiapo and Wellington Mills. Also,
Men's Underwear, Bush Rugs, and Blankets.
Gum Bought. A trial solicited.

W. CONSTABLE,
BRICKLAYER & CONCRETE WORKER,
DARGAVILLE.

ESTIMATES Given for all Classes of
Concrete and Brick Work.
Gravestones and Fencing Executed.

Man's and Boy's Clothing, Rugs and Blan-
kets, Mercer's and Hosiery, Ladies'
Jackets and Mackintoshes, Ladies'
Skirts and Blouses, Millinery (in great
variety), Ladies' and Children's Cloth-
ing and Underclothing, Hard and Soft
Felt Hat, Shirts (tennis, working and
white), Ties, Collars, etc., Boots and
Shoes.

All at Bedrock Prices.
B. A D A M S,
General Draper and Clothier,
VICTORIA STREET, DARGAVILLE.
(Next Moriarty's Hall.)



Under Vice-Royal Patronage.

NORTHERN WAIROA HOTEL.

AUDUS RAYNES, PROPRIETOR.

THIS Old Established Hotel has been
comfortably renovated, and is now one of
the best Hosteleries in the Island.

Spacious and Well-Furnished Bedrooms and
Sitting-rooms

Every Possible Convenience for the Travel-
ling Public.

The BILLARD ROOM is fitted with one
of Alcock's Best Tables.

Good Stables and Paddocking adjoining the
Premises.

A Spacious Concert Hall is Attached to the
Hotel for Public Entertainments, Etc.

KARLSON BROS.
PARTERS & CONTRACTORS,
DARGAVILLE.

FIREWOOD, POSTS, BLOOKS & RAILS
SUPPLIED.

Carting of all Descriptions Speedily Done.
Charges Most Moderate.

PAUL BEAVER,
SURGEON DENTIST,
DEVONPORT, AUCKLAND.

Attends Arataou (Keane's Boarding-house)
the third Friday monthly.
Dargaville (Hodge's Boarding-house) next
day, Saturday.
Te Kopuru, by request.
Helensville, at Stretton's.

The Australian Specialist Agency.

(Under sole supervision of a Manager hold-
ing both a Medical and Pharmaceutical
board certificate by examination.)

46, SHORTLAND ST., AUCKLAND.

"SAY," anything wrong? If so, come
along to our private consulting
rooms, 46 Shortland-street. No Consulta-
tion fee. All business with us is strictly
confidential. For Ladies we provide Doc-
tors, Nurses, and Accommodation. Most
reasonable terms. We treat Eczema, Irre-
gularity, and all other private diseases and
complaints.
Hours—10 to 4; 7 to 8 evenings.

THE MINISTER FOR LANDS.

MR. McNAB'S NORTHERN TOUR

(By Telegraph.—Special Reporter.)

DARGAVILLE, Wednesday

The Ministerial party left Rawene early this morning for Dargaville; the first two or three hours being in an oil launch up the distinctly pretty Taheke stream to the small settlement of that name. Then the road was once more resumed for a long and rough drive of fifty miles from Kaihu, and the change from the smoothly gliding launch to the bone-rattling road was not made with great eagerness; but needs must when circumstances drive. The route for the first twelve or fifteen miles was a long climb over the dividing range of the Hokianga and Kaipara, and from the summit a beautiful prospect of the fertile little Waima Valley opened out. The route led nearly the whole way through heavy timber country. As we approached Kaihu evidences of the vanishing kauri were large on every side. A very short stoppage was made for lunch, and the greater part of the afternoon was spent in passing partially-burnt clearings. As Kaihu was neared, some splendid glimpses were obtained of the surrounding country, and at the Kauri Park reserve a short halt was called to inspect the charred remains of the recently-destroyed giant. Some dozen trees altogether have been burnt of this scenic spot, which within a very few years will be the sole surviving remnant of the great forest still existing at the entrance of Hobson County. The Minister was met by Mr. F. J. Dargaville (chairman of the County Council), and Mr. V. Trounson (member for the Riding), and escorted to the township. Kaihu was reached shortly after 5 p.m., and after hearing a few deputations, a special train was boarded for Dargaville, the day's objective, about half-past six, seeing the party safely landed after one of the heaviest days of the tour.

KAIHU DEPUTATIONS.

Shortly before the kauri forest was reached a deputation of local settlers waited upon the Minister with a request that certain sections next the Waipuna State Forests should be re-opened for selection.

Mr. McNab promised to lay the matter before the Auckland Waste Land Board.

Mr. McNab promised to lay the matter before the Auckland Waste Land Board.

At Kaihu a number of requests were placed before the Minister, the speakers being introduced by Mr. Stallworthy, M.H.R. for the district. Mr. Gaze, who represented the Kaihu branch of the Liberal and Labour Federation, opened matters by urging the throwing open of more lands in the district. He urged that although there was a large acreage of good land in the vicinity, there was at the present time none available for settlers who desired land. Another matter brought forward was the re-opening of forfeited blocks in the Mangatu survey district. He further urged the division of Crown lands into six classes, instead of three, as at present, as the range in the quality of land, locally, at all events, was so great that a classification was desirable.

Mr. W. Adams brought forward the question of extending the railway from Kaihu. From some unforeseen circumstances the last piece of railway construction on this line was not completed. The present railway had been one of the best paying ones in the colony, and there was no room for doubt that a similar result would follow the construction of the extension. Another matter introduced was the subject of Government paying towards the cost of fencing Crown lands, when the boundaries reached private property. Crown tenants, it was stated, were themselves under great handicap, owing to their cattle and horses roaming off their land, because the boundaries reaching Crown lands were not to be fenced. The deputation also represented to the Minister the fact that large quantities of forest reserves, many of them leased to timber companies, were now cleared of marketable timber, and lying unused, it was urged that the timber companies should in these companies be asked for the surrender of the right of lease, so that the land might become available for settlement.

The Minister, in replying, said that in regard to the State forest reserves he had no doubt that if the case was as represented, a movement would be made for remedying the matter. He was of opinion that a grave difficulty would be experienced in having so many as six classes of land. Respecting the railway extension, although it was true that no new construction was authorised, he realised that the position was different respecting the Kaihu Extension, so he would convey their representations to his colleague, the Minister for Public Works. He did not think that Cabinet in any case would agree to paying half the cost of boundary fences on Crown lands. He would not make any definite statements, but it might be possible for something to be done to meet the settlers somewhat in this matter. As to the timber leases, no doubt the companies would be reasonable, and some satisfactory arrangements could be arrived at to meet the case.

SPEECH AT DARGAVILLE.

In the evening Mr McNab addressed a large public meeting in the Dargaville public hall. The Chairman of the County Council, Mr Dargaville, presided. The Minister was loudly applauded when rising to speak, and throughout was listened to with deep attention.

His speech was largely along the lines of previous addresses. Among the matters touched upon were the increase of expenditure on land by the Government for settlement purposes, and the power of the Minister for Lands on that point. He pointed out that as Minister for Lands he had power to borrow £500,000, with which to obtain privately-owned land in order to sub-divide it for settlement, without any responsibility to Parliament. Probably no other Minister of the British Crown possessed such powers. Up to March last, over four and a-half million pounds had been borrowed with which to buy land for settlement. Over and above what was owned by the Crown. Land which some years ago was sold at £2 and £3 per acre, was being bought at £16 and £18 per acre for settlement purposes. Mr McNab spoke of the comparative fertility of Canterbury and Auckland lands, which produced no more in the genial climate of the north than did the southern lands. As for the fertility of North Auckland lands, he had seen some of it but recently, but so far the satisfactory dealing with that country had baffled every Minister.

Immediately upon the Minister resuming his seat, which he did amid loud applause, Mr Richard Monk rose in the audience and remarked that he was going to take the very unusual course of asking them to thank the Minister for Lands very heartily for his speech, but would like to add a few criticisms, al-

though the time was short. He entered very deeply into his subject, mounting the platform amid some uproar, cheers, and loud encouragements being mostly in evidence. Mr Monk went on to say that as a representative of the Farmers' Union he knew something of the land tenure and toil upon the land. (Applause, and voice, "what about the three bob a day?") He agreed entirely about the reduction of large estates ("hear, hear"), but with regard to the leasehold he was confident in moving as an amendment, "that in the opinion of this meeting representing the people of this district, it is considered that all leases of Crown agricultural land shall include the freehold tenure ("hear, hear"), and also that the option shall be available after improvements have been made at the convenience of the lessee; also that in the opinion of this meeting the freehold tenure, which has been so popular and successful in the settlement of this country, is the best in history, shall be continued, and posterity intact and untrammelled as the very best tenure of land." (Loud applause and cheers.) Mr Monk then began to explain his attitude when the chairman interfered, remarking that the hall that night had been engaged for the Honourable the Minister for Lands, and that if he (Mr Monk) persisted to address the electors he was at liberty to engage the hall himself. He must, therefore, ask him to keep to the motion, so that it might be duly put. ("Hear, hear.")

Mr Monk: "I wish to explain that I consider, as being of vital importance,

The Chairman: "You must either keep to the motion or retire."

Mr. Monk: "Very well, I will confine myself to the motion." Addressing the audience, Mr. Monk then went on to say that the freehold was the backbone of individual independence, and inseparable from that love of liberty which was engrafted in every free man. That it fostered a spirit of true liberalism, and was the greatest link between the people and the homestead. It inspired them with a love for their country, and with all the higher qualities that went to make men. (Applause and laughter.)

to make men." (Applause and laughter.)

The chairman again rose to order, asking the speaker to bring his remarks to a close, as the Minister had to attend a banquet.

Mr. Monk retorted that they were sitting, and that the Minister at all events was a younger man than he.

The Chairman: "Mr. Monk, if you don't leave the platform I will ask the police to remove you." (Uproar.)

Mr. Monk, still protesting, then retired, amid confused cheers and interjections, whereupon Mr. A. E. Harding rose and seconded the amendment, remarking in doing so that he had met Mr. McNab when he (the speaker) represented that district in Parliament, and he had always found him a right good fellow, but he had made one remark that night, referring to the man who refused the 90 per cent concession, as being a man who would take nothing, which was absolutely wrong. He then proceeded to point out that the lease in perpetuity holder had every right to claim, if he so desired, the absolute freehold of his land. He also challenged the Minister's remark respecting the position of the House on the subject of original and present values, contending that the members were not returned on the present land proposals, but on the homestead system, which was the policy of the late Premier. The present bill, he maintained, was not what it seemed, but at the back of it was a single tax, and land nationalisation. (Cries of "That's right." and "No! No!")

Mr. Webb then moved an amendment, that the Minister be heartily thanked for his address, and that the meeting approve of his principle for the limitation of large estates, and also express its entire sympathy with the proposals respecting endowment for old age pensions, charitable aid and educational purposes. (Applause.) Mr. Webb said he was a freeholder to the backbone, but after looking at the bill in every possible way, he could not discover anything in it to make him vote against it. They all knew very well also that the Hon. Minister was not a single-taxer. (Applause.)

Mr. Moorehead seconded the amendment, which, on being put, however, was lost by a majority of 3 to 1, the motion being declared carried amidst long applause and cheers.

Following upon the meeting, the Minister was entertained at supper by the Hobson County Council, the chairman (Mr. F. J. Dargaville) presiding. Early in the morning the Minister of Lands and party left for Pahi, via Raupo and Tokatoka. On Friday the Bickerstaffe settlement will be visited, and on Saturday night Auckland will be reached by way of Helensville.

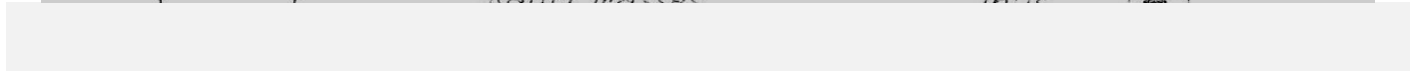

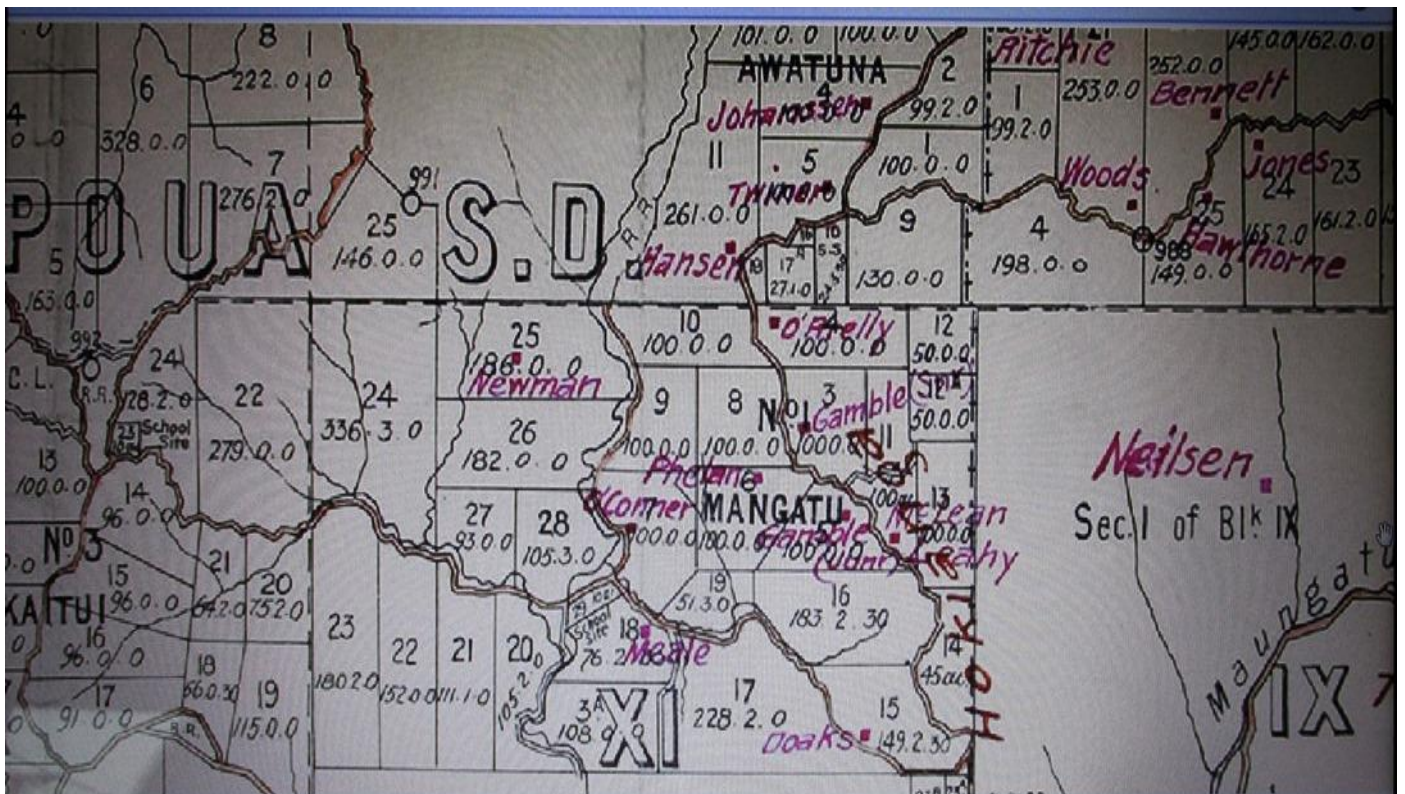
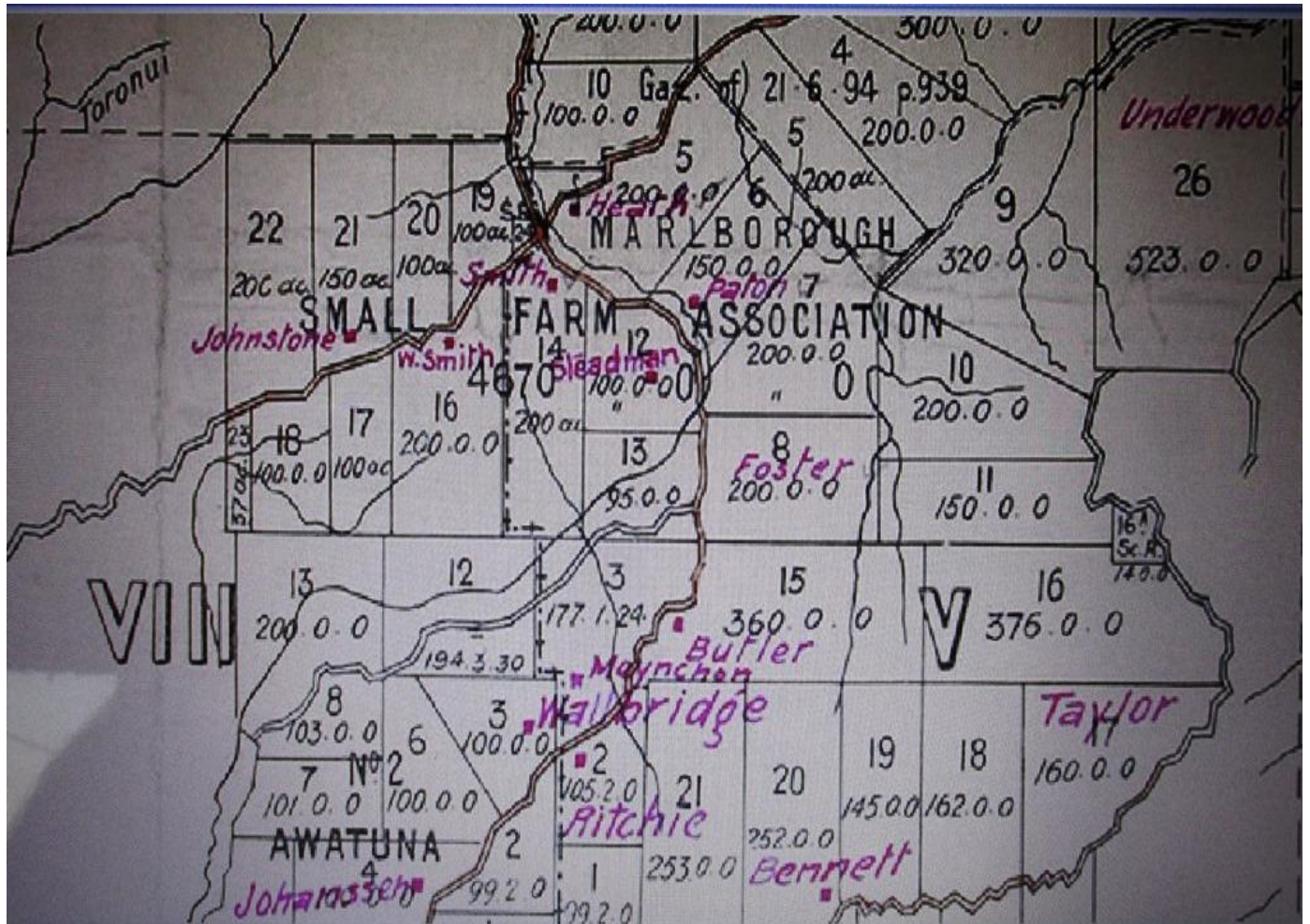

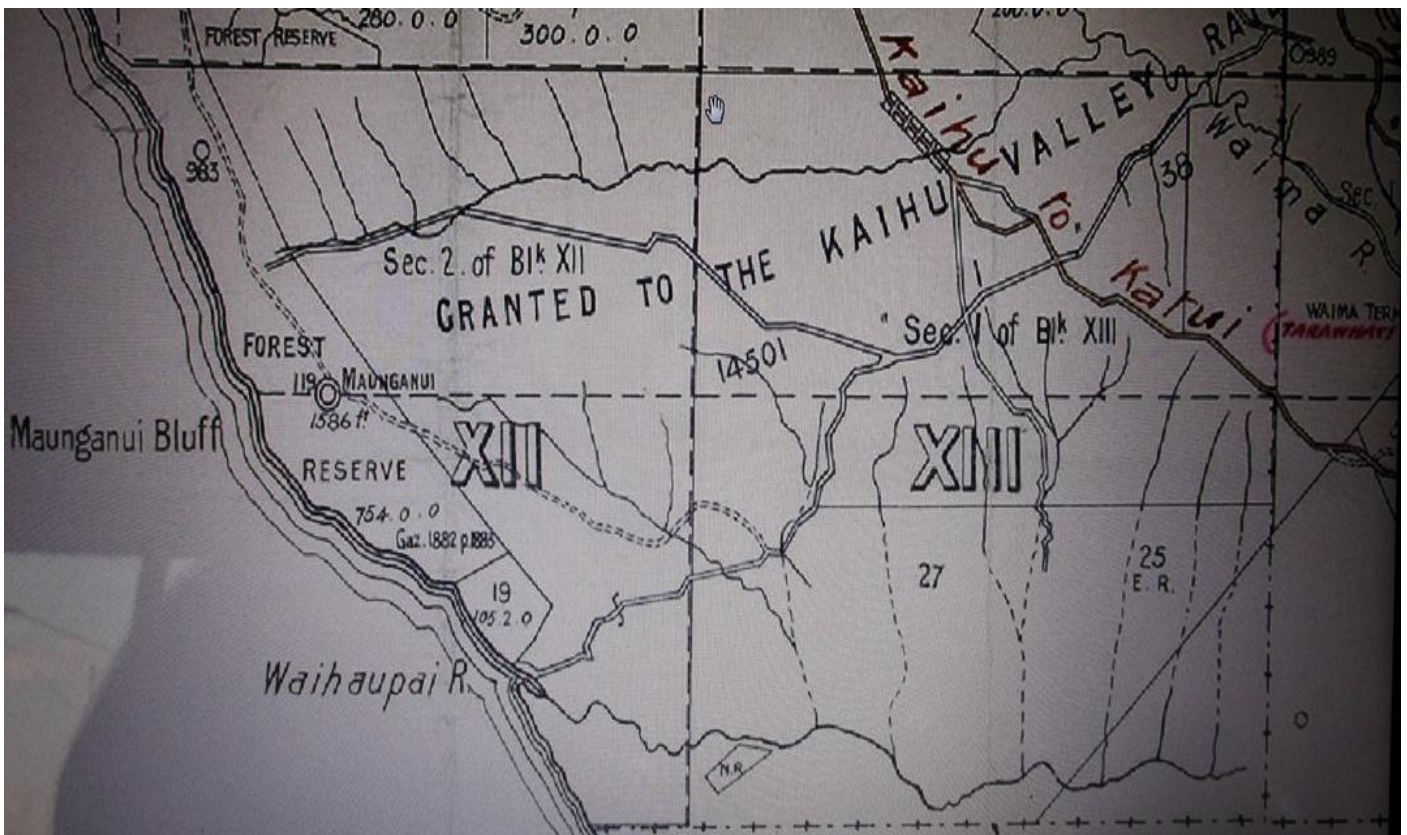
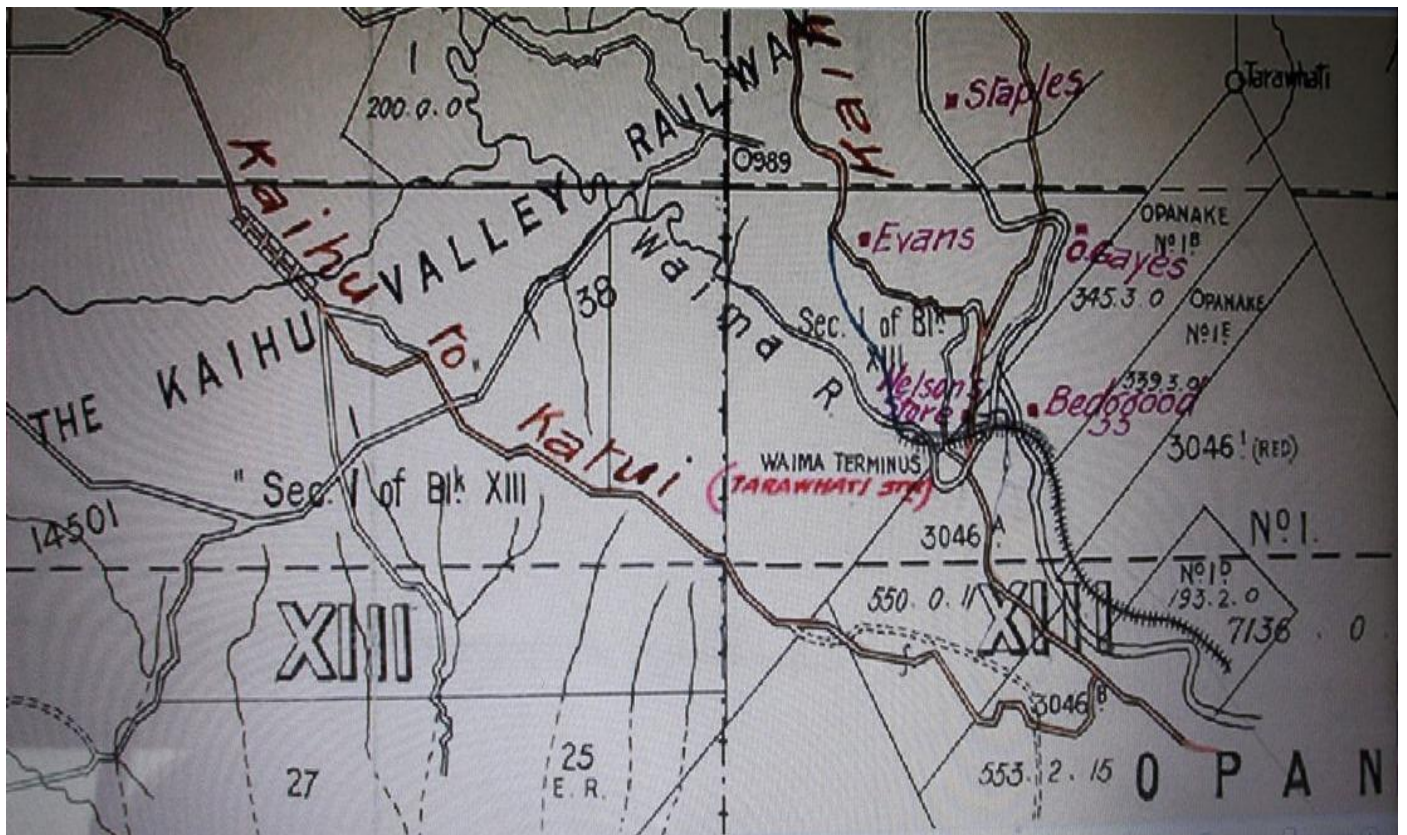

6

MEMORIES OF KAIHU

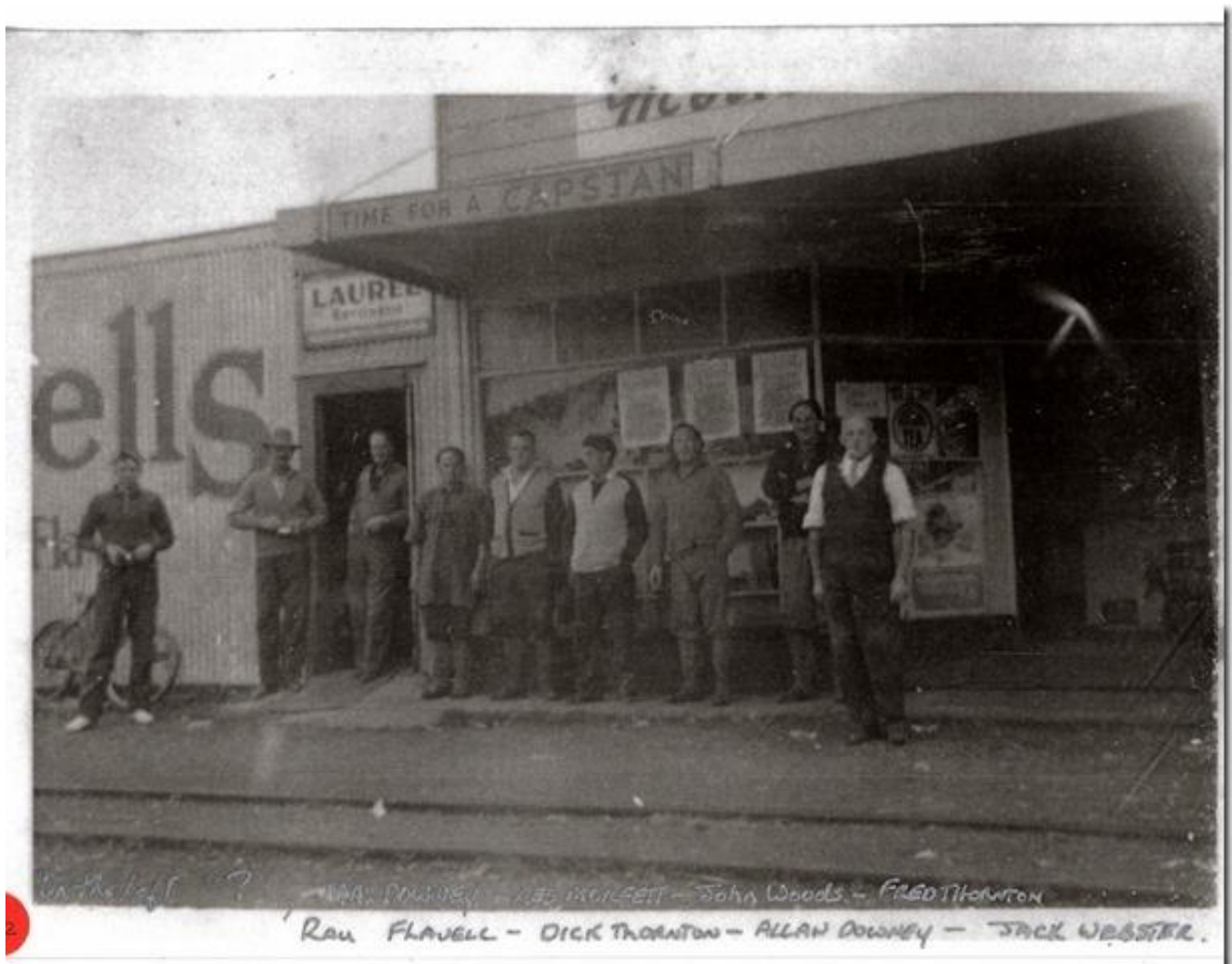

ABOVE: JACK WEBSTER OUTSIDE THE KAIHU STORE

FROM THE LEFT ?, MAX DOWNEY, LES MOFFATT, JOHN WOODS, FRED THORNTON,
RAU FLAVELL, DICK THORNTON, ALLAN DOWNEY, JACK WEBSTER



ABOVE: KAIHU HOTEL WITH VILLAGE IN THE BACKGROUND
PROBABLY ABOUT 1910

NOTICE THE MAIN ROAD LEADING OUT OF THE VILLAGE TO THE NORTH
THE ROAD SOUTH (RIGHT) FROM THE HOTEL WAS JUST A TRACK...
ALSO THERE APPEARS TO BE ONLY ABOUT TWENTY PEOPLE BURIED NEAR THE CHURCH



LEFT: BUSH MEN OUTSIDE THE
OPANAKI/KAIHU HOTEL
TALL DUDE AT THE BACK IS MY
GRANDFATHER. HERBERT JOHN MOLD.



ABOVE: OLD IDENTITIES OUTSIDE THE OPANAKI/KAIHU HOTEL

OPANAKI HOTEL AT KAIHU

Built and Owned by Hancock and Company 1899-1920

Hotel Keepers...

Johnston John 1899

Benjamin Cassey 1905

George Meal 1907

George Donaldson 1914

Harold Kennedy Simpson 1915

Elsie May Simpson 1917

Albert (Bert) Vincent Docherty 1917

I have often heard over the years about the existing Kaihu Hotel being sledded and pulled by bullocks down to its existing position from the top of the Kaihu hill. In reality part of this hotel could have been the Waima accommodation house or Hotel at Aranga which was refused a license in 1899 the same time as Kaihu was issued theirs. But from my research

most of the Kaihu Hotel was built from scratch with local timber by Hancock and Company about 1898-99. I think the confusion comes with the moving of the original Rikihana Hall from near the railway line to the Marae on Woods Road. This could have been done on sled and moved by bullocks...it is still there today...

Note: The decision to have a Hotel License at Kaihu was very controversial and the issue became a political and religious football.

From my knowledge there were several sly grogger's in the district supplying to gum diggers, railway workers, timber workers and all others. There would have been a ready and available market.

Once the Hotel was built with its new Hotel License issued in 1899 these sly grogger's would have immediately become competition to the legalised premises and so the area would now have been heavily policed to stop the illegal trade: consequently these chaps who were supplying pre 1899 were closed down: they then moved into other avenues of income such as farming.

SOME EARLY SURNAMES FOR OPANAKI/KAIHU SCHOOL 1893-1898

About 78 families...

Anania	Aratai	Adams	Arama	Becker	Busby	Bunyan	Boyce	Baker	Bennett.
Brown	Cotton	Daniel	Dickson	Dunn	Dormer	Edward	Gasparidge	Galvin	Hardimann.
Hoepa	Hipirini	Hodges	Hiki	Haira	Hiripa	Harrison	Johnston	Larkin	Lacey.
Mikahere	Magee	Mihana	Marikena	Miln	McCarthy	McLeod	Manson	McLean.	
Morgan	Monteith	Nevill	Napier	Pene	Peiamari	Panapa	Peramare	Rehari	Rihare.
Rapira	Rapatakatete	Rapatakatiti	Rhodes	Richards	Rikihana	Sutherland	Smith.		
Snowden	Stewart	Short	Tanieri	Tehira	Tehui	Turner	Te Hau.		
Topia	Te Rore	Watkins	Williams	White	William	Wendall	Wipoka	Haira/ Wika	Vercoe.

BELOW: KAIHU SCHOOL 1912

LADY TEACHER EXTREME LEFT IS MISS HENRIETTA WEBB MY GRANDMOTHER



KAIHU ELECTORAL ROLL: 1899

NAME	OCCUPATION
Adams Margaret	Domestic duties
Adams William	Storekeeper
Aden Francis Edward	Labourer
Angus Neil	Labourer
Anthony John	Labourer
Baldon John William	Grocer
Baker Joseph	Mill hand
Baker Charles	Labourer
Baker Samuel	Bush Contractor
Baker Edith Elizabeth	Domestic duties
Baker George Michael	Bushman
Barlow Martha	Domestic duties
Barlow Emma	Domestic duties
Barlow Annie	Domestic duties
Barlow George Summers	Farmer
Barlow Joseph Summers	Bushman
Bell Ann	Domestic duties
Bennett WH	Bushman
Name	Occupation
Bennett Marion	Domestic duties
Black AC	Post master
Boutwell George	Cook
Boutwell	Domestic duties
Boyce Robert	Settler
Boyce William	Settler
Boyce Robert D	Bushman
Bradburn William	Bushman
Bradburn Mary	Domestic duties
Bradshaw William Albert	Bushman
Bradshaw Nellie Florence	Domestic duties

Brady James	Bushman
Brady Lydia Ann	Domestic duties
Brady Alfred	Bushman
Bramley Francis Bailey	Bushman
Brennan	Gum digger
Brown Joseph T	Contractor
Brown Alice E	Domestic duties
Brown William	Bushman
Brunton George	Bushman
Brunton Edward	Bushman
Cann Robert	Settler
Cassidy Robert	Bushman
Clark Richard James	Contractor
Clark Emma Mand	Domestic duties
Codlin Charles	Bushman
Colton Alfred Healy	Teacher
Cronin James	Bushman
Cronin Mary	Domestic duties
Dawson John	Labourer
Doolan William	Bushman
Dolan Emily	Domestic duties
Dudding George Edwin	Gum sorter
Dudding William Grover	Engine driver
Dudding Rebecca	Domestic duties
Dunn Senior	Contractor
Dunn William	Bushman
Dunn Isaac	Bushman
Dunn Maki	Settler
Dunn Anania	Bushman
Dunn Henry	Bushman
Dunn James	Labourer
Dunn James	Gardener

Dyer James	Bushman
Edmunds Jennie	Domestic duties
Evans Benjamin	Bushman
Flavell John	Bushman
Flay	Bushman
Forsyth William Robert	Contractor
Forsyth Annie Maria	Domestic duties
Forsyth David	Bushman
Foster John	Farmer
Foy Robert	Bushman
Fraser Henry	Gum digger
Gardener Peter	Contractor
Garmonsway John	Baker
Gasperich Jane	Domestic duties
Gemmell Andrew	Labourer
Grice Mary	Domestic duties
Griffiths William Thomas	Miner
Hardy Ruben	Labourer
Hamilton Claude	Bushman
Hansen Bringel Martin	Settler
Hardiman Hall	Bushman
Hardiman George	Bushman
Hare Frederick Wilmont	Teacher
Hempinstall Daniel	Bushman
Henderson James	Plate layer
Hilland John	Gum digger
Hilland Thomas	Gum digger
Hipiriona Erana	Domestic duties
Hipiriona William	
Hodges Frederick Lucas	Storekeeper
Hodges Mary J F	Domestic duties
Hodges Joseph	Settler
Horne Lewis	Farmer
Horne Ellen	Domestic duties

Hotere Ngati	Domestic duties
Hume Charles	Bushman
Hume William Aickin	Cook
Hunt Abraham Lewis	Mill hand
Huntsman Elizabeth	Domestic duties
Huntsman Edward	Bushman
Johansen Swan	Saddler
Johnson Martin	Settler
Johnston John	Hotel Keeper
Johnston Elizabeth	Domestic duties
Johnston Martin	Gum digger
Jones Charles	Bushman
Katete Merapia	Domestic duties
Kearney Richard	Store master
Kelly Michael	Labourer
Larkin William	Mill hand
Laing Hugh	Bushman
Laing Donald Mcdonnall	Settler
Lewis Daniel Hugh	Bushman
Lewis David	Bushman
Lineham Thomas Senior	Settler
Lineham Thomas Junior	Settler
Lineham John Osborne	Storeman
Lineham Mabel	Domestic duties
Lineham Mary	Domestic duties
Lineham Martha	Domestic duties
Lineham George	Storeman
Larkins John	Gum digger
Larkins Sarah Ann	Domestic duties
Larkins Thomas	Mill hand
Lorne George	Storekeeper
Macrae Francis Farquhar	Carpenter
Malone Henry	Bushman
Manson Frederick	Storekeeper

Manson Ellen	Domestic duties
Matatios Peter	Fruiterer
Name	Occupation
Maxwell John	Bushman
McCarthy John	Boot maker
McCormick Michael	Blacksmith
McDavitt William	Settler
McGill Lizzie	Domestic duties
McGill Elizabeth	Domestic duties
McGill Duncan	Bushman
McGrath James	Bushman
McGrath Frank	Bushman
McKenzie Duncan	Bushman
Mclean Donald A	Contractor
McLeod Mary Agnes	Domestic duties
McLeod Robert A	Contractor
Milne Ada Morfit Awatunu	Domestic duties
Milne Roy Alexander	Settler
Mitchell Sarah	Domestic duties
Mitchell Henry	Bushman
Mois Charles William	Journalist
Mooney Henry	Bushman
Moore Emily	Domestic duties
Morgan Charles	Gum digger
Murphy John	Labourer
Murphy John	Gum digger
Neaves George	Gardener
Muir James	Settler
Ngakuru Pene Haare	Settler
Nicholson Edward	Mill manager
Nicholson Elizabeth Stockbridge	Domestic Duties
O Connor Thomas	Gum digger
O Donnell Alfred	Bushman
Oliver Albert S	Watchmaker

Oliver Esther	Domestic duties
Oliver William J	Grocer
Patchett Earnest David	Home missionary
Pollack Alexander	Bushman
Paiha Wiremu	Settler
Papita Maraea	Domestic duties
Pene Haare Mere	Domestic duties
Peri Mohi	Gum digger.
Rapson Frank Edward	Mill hand
Rhodes Samuel Francis	Labourer
Rhodes Emma Carlotta	Domestic duties
Rhodes Mary Jane.	
Richardson Algernon	Gum digger
Rikihana Riaha	Domestic duties
Rikihana Edward	Settler
Roberts William	Bushman
Roberts Ada	Teacher
Robinson Thomas	Bushman
Robinson Thomas	Driver
Roe Patrick	Gum digger
Scanlan Mary	Domestic duties
Shelford William	Bushman
Shelford Catherine	Domestic duties
Sherman Edward	Bushman
Sherman Sarah	Domestic duties
Sherman Joseph	Domestic duties
Shepherd Joseph Edward	Storeman
Short Pheobe Beatrice	Domestic duties
Smith John O'Neill	Timber measurer
Smith Harry	Bushman
Smith James	Bushman
Snowden Thomas	Bushman

Sly Earnest Laurence	Labourer
Sly Oswald D	Clerk
Stephens Thomas	Billiard marker
Stephens Eliza Ann	Domestic duties
Stephens William Bowden	Stationmaster
Sutherland James J	Contractor
Sutherland Mary	Domestic duties
Syring Henri August	Labourer
Te Wharemata Taita	Settler
Thompson Thomas	Bushman
Tierney Lawrence	Hotel servant
Tierney Thomas James	Packer
Tierney Arabella	Domestic duties
Tierney James Patrick	Gum digger
Tonks Annie	Domestic duties
Trainor Edward	Labourer
Trays Alfred Earnest	Teacher
Tregidga Helen	Domestic duties
Tregidga George	Labourer
Turner Marianna	Domestic duties
Ushaw Hosdyl	Gum digger
Ushaw Mary Anne	Domestic duties
Vercoe James	Bushman
Vercoe Ann	Domestic duties
Vercoe Phillip	Settler
Vipond Burnett	Labourer
Ware Edward	Carpenter
Watkins Annie	Domestic duties
Watkins Sarah Elizabeth	
Watson Archibald	Settler
Walburn Rueben	Storekeeper
Walker Francis	Farmer

White Walter	Gum digger
Whitehead George	Bushman
Wilkins Henry	Bushman
Williams Rose Caroline	Domestic duties
Williams Henry	Bushman
Williams Thomas	Bushman
Williams Thomas	Bushman

Wendell Charles Henry	Boarding house keeper
White Alexander	Labourer

Ordered For	Roger Mold
Date to View	05 Aug 2013
Ordered On	09:32, 5 Aug 2013
Container Code	C 145 702
Archives Reference No	YCBD 4415 Box 1
Item Reference	a
Record Number	
Part Number	
Alternative Record No	
Title	
Opanaki [Opanake] Maori School Register of Admission, Progress and Withdrawal	
Dates	1893 - 1898

REGISTER OF ADMISSION,

1	2	3	4	5	6
Register Number.	Former Reg. No. of Pupil Re-admitted	Date of Admission or Re-admission.	Name in full—Christian (first) and Surname.	Name and Address of Parent or Guardian.	Date of Birth.
		31/7/93	Ruka Mikahere	Mikahere, Opanaki	1/75?
		31/7/93	Mauriki Mikahere		180?
		31/7/93	William Mikahere		14/3/84
		31/7/93	Hoani Mikahere		1/87
		31/7/93	Pio Rihari		27/9/81
		31/7/93	Hamiona Tehui	"	1/88?
		31/7/93	Saet Rapiro	Honi Rapiro Opanaki	4/6/84
		31/7/93	Honi Janieri	Janieri, Nga Kiripaari	80?
		31/7/93	Karora Anania	Anania, Opanaki	23/11/83
		31/7/93	Wirema Anania	"	20/7/85
		31/7/93	Titi Hardiman	Rikihana Opanaki	
		31/7/93	Selwyn Watkins	W. F. Watkins, Opanaki	19/3/80
		31/7/93	Ernest Williams	Mrs Williams, Opanaki	83
		31/7/93	Pawiri Janieri	Janieri, Ngakini-parauri	83
		7/8/93	John Pene	David Ben, Opanaki	10/7/87
		9/8/93	Ted Magee	T. Magee, Opanaki	
		14/8/93	Francis Watkins	W. F. Watkins, Opanaki	14/4/79
		21/8/93	Hakume Peramari	Mate Anania, Opanaki	22/1/89
		28/8/93	Robert Magee	Magee, Opanaki	
		4/9/93	Wi Marikina	W. Rikihana, Opanaki	1/88?
		4/9/93	Martin Johnston	Johnston Opanaki	13/2/82
		4/9/93	Fred. Johnston	"	5/7/86
		4/9/93	William White	Wi Boyce Opanaki	23/10/81
		6/9/93	Willie Aratai	"	1/75?
		11/9/93	William Tehira	Tehira Opanaki	9/7/80
		11/9/93	Harry Becker	H. Becker Opanaki	7/8/81
		13/9/93	Tere William		1/88
		31/7/93	Sarah Watkins	W. F. Watkins Opanaki	6/4/77
		31/7/93	Margaret Watkins	"	27/9/81
		31/7/93	Harriett Watkins	"	30/11/87
		31/7/93	Eliza Hoepa	Hoepa Opanaki	8/6/84
		31/7/93	Hamaha Tehui	Hohe, Opanaki	86?
		31/7/93	Lily Watkins	W. F. Watkins Opanaki	19/12/85
		31/7/93	Kelly Larkin	Larkin Opanaki	9. 11. 85
		31/7/93	Minnie Larkin	"	18. 4. 88

REGISTER OF ADMISSION,

1	2	3	4	5	6
Register Number.	Former Reg. No. of Pupil Re-admitted	Date of Admission or Re-admission.	Name in full—Christian (first) and Surname.	Name and Address of Parent or Guardian.	Date of Birth.
36		7/8/93	Laura Larkin	J. Larkin, Opanaki	20/8/81
37		7/8/93	Harota Hiperini	Hiperini, Opanaki	20/8/85
38		7/8/93	Kelā Miharera	Miharera, Opanaki	16/1/85
39		7/8/93	Mirina Peni	D. Ben. Opanaki	20/5/84
40		3/7/93	Kate Edward	Mruera Olanatea	
41		7/8/93	Haneta Pene	D. Ben. Opanaki	5/8/82
42		7/8/93	Martha Magee	Magee, Opanaki	11/6/84
43		21/8/93	Wana Hoepa	Mate Anania, Opanaki	5/6/87
44		4/9/93	Eliza Daniel	Taniera, Nga Kiri Parauri	/84
45		4/9/93	Edith Johnston	Johnston, Opanaki	22/1/84
46		5/9/93	Ripaka Benby	M ^{rs} Benby, Opanaki	11/10/85, 87
47		13/3/94	Dick Rapira	Honi Rapira, Opanaki	1/1/78
48		2/4/94	Alexander Milne	Alexander Milne Opanaki	18/10/80
49		16/4/94	Ethel M ^c Carthy	John M ^c Carthy Opanaki	22/9/82
50		23/4/94	May M ^c Carthy	" "	12/4/84
51		23/4/94	Maud M ^c Carthy	" "	2/10/88
52		16/4/94	John M ^c Carthy	" "	9/3/86
53		4/6/94	Willie Magee	Th ^o Magee Opanaki	/82
54		22/6/94	Robert Hiki	Susan Hiki Opanaki	5/6/83
55		11/12/94	Timothy Dickson	W ^{re} ma Rikihana Opanaki	24/8/89
56		11/12/94	John Boyce	M ^{rs} Boyce Opanaki	22-7-89
57		13/12/94	Kate		
58		4-2-95	George Shaw	George Trent Opanaki	24-3-83
59		5-3-95	Ernest Shaw	"	
60		5-2-95	H. Smith	"	
61		1/5/95	Jameson Groves	George Henry Groves Opanaki	8.3.95. 1-5-83
62		1-4-85	Theodore Hodges	Fred ^r Hodges Opanaki	14.3.89
63		8-4-95	Henry Adams	Adams Opanaki	3-5-88
64		7-5-95	Joseph Eastbridge	Antony Eastbridge Opanaki	21.10.90
65		1-4-95	Annie Groves	Groves Opanaki	? ?
66		1-4-95	Rachael Groves	"	? ?
67		13-5-95	Amy Verece	Verece Opanaki	26.10.88
68		16.9.95	Lily Larkin	J. Larkin Opanaki	23.6.91
69		23.9.95	Angelia Hodges	Fred ^r Hodges Opanaki	23.10.90
70		23.9.95	Christina Adams	W ^m Adams Opanaki	10.8.90

REGISTER OF ADMISSION,

1	2	3	4	5	6	7
Register Number.	Former Reg. No. of Pupil Re-admitted	Date of Admission or Re-admission.	Name in full—Christian (first) and Surname.	Name and Address of Parent or Guardian.	Date of Birth.	
71		7.10.95	Peri Rapatakatete	Rapatakatete Opanaki	16. 9. 89	
72		17. 6. 95	Alice Lacey	Thomas Lacey Opanaki	19. 7. 86	
73		17. 6. 95	Violet Lacey	Thomas Lacey ..	1. 5. 88	
74		4. 11. 95	Georgia Lacey	Thomas Lacey ..	20. 8. 89	
75		28. 10. 95	Becilia M ^c . Carthy	John M ^c . Carthy ..	2. 6. 89	
76		4. 11. 95	Daisy Smith	Fred ^k . Smith ..		
77		2. 11. 96	Clarence Cotton	Att. Cotton Opanaki	1. 11. 91	
78		5. 12. 95	Lavinia C. Turner	Turnwell Turner Mangatu	21. 8. 83	
79		14. 11. 95	Rita Lutherland	James Lutherland Opanaki	20. 9. 88	
80		14. 11. 95	Nector Lutherland	" ..	6. 9. 87	
81		14. 11. 95	Hugh Lutherland	" ..	4. 6. 90	
82		19. 11. 95	William Rhodes	Robert Rhodes Opanaki	24. 10. 89	
83		17. 9. 95	Walter Dunn	Harvey Dunn Opanaki	" ? ?	
84		24. 6. 96	Lily Larkson	J. Larkson ..	23. 6. 91	
85		24. 1. 96	Lira Bunyan	Theodore Bunyan Opanaki	25. 11. 84	
86		28. 1. 96	Etty Bunyan	" ..	13. 2. 86	
87		27. 1. 96	Annie Bunyan	" ..	30. 4. 87	
88		28. 1. 96	Mamae Bunyan	" ..	16. 9. 88	
89		14. 10. 95	Jack Larkin	John Larkin Opanaki	3. 6. 90	
90		14. 10. 95	Philip Vercoe	P. Vercoe Opanaki	7. 7. 90	
91		24. 2. 96	W. Walter Bassett	Fred ^k . Smith ..	12. 3. 86	
92		4. 5. 96	Etty Baker	B. Baker Opanaki	28. 2. 87	
93		4. 5. 96	Annie Baker	" ..	12. 6. 89	
94		4. 5. 96	Rebecca Baker	" ..	14. 10. 90	
95		26. 5. 96	Martha Morgan	Fred Morgan Opanaki		
96		10. 6. 96	Mary A. Harrison	William Bennett ..	25. 10. 87	
97	21	22. 6. 96	Martin Johnston	Martin Johnston ..	13. 2. 82	
98	22	22. 6. 96	Fred ^k . Johnston	" ..	5. 7. 86	
99	✓	24. 6. 96	Wini Haira	Mika Haira Ahikiwi	9. 5. 84	
100		31. 8. 96	Reihana Hiripa	Piai Wika Opanaki	11. 3. 83	
101		17. 8. 96	Cora Viola McLeod	Robert McLeod ..	22. 2. 88	
102		17. 8. 96	Biven Silas McLeod	" ..	9. 6. 90	
103		10. 8. 96	Charles Prahui Haira	Mika Haira	27. 8. 85	
104		11. 8. 96	Watene Haira	Mika Haira Ahikiwi	1. 9. 84	
105		10. 8. 96	Purap Haira	" ..	6. 10. 87	

REGISTER OF ADMISSION,

1	2	3	4	5	6	7
Register Number.	Former Reg. No. of Pupil Re-admitted	Date of Admission or Re-admission.	Name in full—Christian (first) and Surname.	Name and Address of Parent or Guardian.	Date of Birth.	Last 5
106		1. 9. 96.	^x Pipetka Haira	Mika Haira. Ahikiwi	26. 4. 86.	
107		18. 8. 96	Lizzie M. Haira	Mika Haira Ahikiwi	29. 9. 85	
108	32	1. 9. 96	William Rhodes	Robert Rhodes Apanaki	24. 10. 89	
109		1. 10. 96	Wiraora Arama	Piritake Arama Ahikiwi	29. 9. 90	
110		5. 10. 96	Hilda M. Johnston	Martin Johnston. Apanaki	10. 10. 89	
111		12. 10. 96	Ivy Richards	Mrs Richards Ahikiwi	4. 7. 86	
112		12. 10. 96	Herbert Richards	J. Brown. Ahikiwi	8. 11. 89	
113	75	14. 10. 96	Lucia McCarthy	John McCarthy Apanake	2. 6. 89	
114	50	26. 10. 96	May McCarthy	" " "	12. 4. 84	
115		5. 11. 96	Hilda Dormor	George Dormor "	26. 2. 91	
116		18. 11. 96	Florence Baker	B. Baker. Apanake	12. 6. 91	
117		1. 2. 97	Henry Snowden	John Snowden. Maropui	28. 10. 85	
118		1. 2. 97	William Snowden	" " "	17. 4. 89	
119		1. 2. 97	Catherine Snowden	" " "	7. 9. 87	
120		2. 2. 97	Here Haira	Mika Haira Ahikiwi	23. 11. 90	
121		3. 2. 97	Albert Edward Huell	R. Short Apanake	20. 11. 84	
122		1. 2. 97	Gordon McLean	D. McLean Apanake	9. 8. 90	
123		5. 2. 97	Ranieri Le Rau	Wi Boyce Apanake	1. 8. 90?	
124		5. 2. 97	Peter Snowden	John Snowden. Maropui		
125		22. 2. 97	Lena Gasparidz	Antony Gasparidz. Apanake	24. 2. 92	
126		1. 3. 97	Dan. Galvin	Galvin. Apanake	11. 4. 87	
127	5	1. 3. 97	Fio Pihari	Mohe Apanake	27. 9. 81	
128		3. 3. 97	Henry Smith	Mrs Lizzie Smith. Maropui	12. 2. 92	
129		3. 3. 97	Annie Smith	" " "	10. 1. 89	
130		8. 3. 97	Kuura Le Rose Tacho	Ra Le Rose Apanake	16. 3. 88	
131		8. 3. 97	Jane Le Rose Tacho	" " "	1. 6. 90	
132		8. 3. 97	Eli Manson.	Manson. Ahikiwi	16. 5. 89	
133	Sum. Tama	17. 3. 97	15. 3. 97 Ichu Tacho	Ra Terore Tacho Apanaki	8. 1. 92	
134	15	8. 4. 97	John Tene	David Ben "	10. 7. 87	
135		26. 4. 97	Wallace McLeod	Robert McLeod "	16. 4. 92.	
136		10. 7. 97	Haua Haira	Mika Haira Apanaki	1. 10. 91	
137	109	22. 8. 97	Wiraora Arama	Piritake Arama. Ahikiwi	29. 9. 90	
138		24. 8. 97	Amue & P. Panapa	Nathan Panapa Ahikiwi	26. 7. 92	
139		23. 9. 97	Carry Napier	Bussy Ahikiwi	24. 8. 90	
140		27. 9. 97	Elizabeth M. Wendel	Char. Wendel Apanake	28. 9. 91	

REGISTER OF ADMISSION,

1	2	3	4	5	6	
Register Number.	Former Reg. No. of Pupil Re-admitted	Date of Admission or Re-admission.	Name in full—Christian (first) and Surname.	Name and Address of Parent or Guardian.	Date of Birth.	Last School
141		27.9.97	Ernest Chas. Wendel	Chas. Wendel. Apanake	21. 1. 92	
142		20.9.97	Annie Verece	P. Verece Apanake	15.9.92	
143		18.10.97	Annie McBarthy	John McBarthy Apanake	1892?	
144		7.2.98	Peter Stewart	David Blen	28. 3. 85	Gl
145		7.2.98	Wi Matthew	Matthew Apanake	24. 2. 86	
146		7.2.98	Thia A. Matthew	" "	8. 2. 90	
147		8.2.98	Joseph Wipoka	Piritake Arama Ahikini	26. 3. 91	
148		14.2.98	Sonnie Matthew	Matthew Apanake	6. 2. 93	
149		15.2.98	Wilson Topia	Topia Apanake	6. 10. 86	W
150		21.2.98	David Monteith	John Monteith The Bluff	26. 9. 88	
151		21.2.98	John H. Monteith	John Monteith The Bluff	1. 7. 91	
152		22.2.98	Agnes Hardiman	Whenu Kikihana Apanake	30. 2. 90	W
		Scn. James R. D. Pe. 16.5.98				

REGISTER OF ADMISSION.					
1	2	3	4	5	6
Order	Former Reg. No. of Pupil Re-admitted	Date of Admission or Re-admission	Name in full—Christian (first) and Surname	Name and Address of Parent or Guardian	Date of Birth
		3/5/97	Lily Watkins	Fletcher Watkins Kaiku	19/12/84
			Nellie Larkins	John Larkins Kaiku	9/11/85
			Martha Williams	Harry Williams Kaiku	8/6/88
			Fred Johnston	Martin Johnston Kaiku	5/7/86
			Albert Nevill	John Nevill Kaiku	20/1/84
			Tracy Richards	Charles Richards Ahikewi	4/7/86
			Herbert Richards	Charles Richards Ahikewi	18/11/89
			Rector Sutherland	James Sutherland Kaiku	8/9/87
			Rita Sutherland	James Sutherland Kaiku	7/9/88
			Hugh Sutherland	James Sutherland Kaiku	4/6/90
			Henry Adams	William Adams Kaiku	4/5/89
			Christina Adams	William Adams Kaiku	10/10/90
			Eli Manson	Fred. Manson Ahikewi	16/6/89
			Caroline Manson	Fred. Manson Ahikewi	8/3/85
			Charles Manson	Fred. Manson Ahikewi	17/4/89
			Thos. Hodges	Fred. Hodges Kaiku	14/2/89
			Annie Hodges	Fred. Hodges Kaiku	23/10/90
			Joseph Gasparich	Astray Gasparich	21/10/90
			Jack Larkins	John Larkins Kaiku	3/6/90
			Lillie Larkins	John Larkins Kaiku	23/6/91
			Mabel Cronin	James Cronin Ahikewi	19/8/90
			Hilda Johnston	Martin Johnston Kaiku	11/3/89
			Mary Harrison	William Bennett Kaiku	25/10/86
			Annie Baker	Ben. Baker Ahikewi	22/7/88
			Ettie Baker	Ben. Baker Ahikewi	28/2/87
			Rebecca Baker	Ben. Baker Ahikewi	17/12/89
			Flossie Baker	Ben. Baker Ahikewi	15/6/91
			Minnie Larkins	John Larkins Kaiku	14/4/87
			William Rhodes	Robert Rhodes Kaiku	17/5/89
4/5/97			Elizabeth Manson	Fred. Manson Ahikewi	10/5/88
			Hate Manson	Fred. Manson Ahikewi	26/12/86
			Ernest Williams	Thos. Thompson Kaiku	
5/5/97			Leslie Priestley	Horace Priestley Kaiku	2/9/85
			Edna Priestley	Horace Priestley Kaiku	27/9/89
			Ralph Priestley	Horace Priestley Kaiku	3/10/87

REGISTER OF ADMISSION.

1	2	3	4	5	6	7
Register Number	Former Reg. No. of Papu admitted	Date of Admission or Re-admission	Name in full—Christian (first) and Surname	Name and Address of Parent or Guardian	Date of Birth	Lost
36		5/5/97	Horace Priestley	Horace Priestley Kaiku	28/11/91	
37		16/5/97	Henry Snowden	John Snowden Maropu	28/10/84	
38		10/5/97	Leas Gasparich	Anthony Gasparich Kaiku	22/2/92	
39		10/5/97	John M. Barth	John M. Barth Kaiku	9/3/86	
40		10/5/97	William Brown	James Brown Shikwi	28/11/92	
41		24/5/97	James Malone	Mich. Malone Kaiku	8/11/83	
42		24/5/97	Mary Maka	Mich. Malone Kaiku	31/11/87	
43		25/5/97	Da. Galvin	Mich. Galvin Kaiku	11/4/87	
x 44		1/6/97	Annie Maka	Mich. Malone Kaiku	11/11/89	
45		2/8/97	Keggie Hodges	Fred. Hodges Kaiku	23/7/92	
46		2/8/97	Nellie Manson	Fred. Manson Shikwi	7/9/91	
47		2/8/97	Henry Maka	Mich. Malone Kaiku	11/11/91	
48		23/8/97	Patrick Galvin	Mich. Galvin Kaiku	5/9/91	
49		13/9/97	Fraser Sutherland	James Sutherland Kaiku	13/9/92	
x 50		13/10/97	Peter Sutherland	John Snowden Maropu	4/11/92	
51		13/10/97	Lewis Evans	Ben. Evans Maungata	18/4/88	
52	40	29/11/97	William Brown	James Brown Shikwi	28/11/92	
53		1/3/98	William Snowden	John Snowden Maropu	7/11/89	
54		7/3/98	Kathleen Snowden	John Snowden Maropu	7/9/87	
x 55		7/3/98	Arnold Adams	William Adams Kaiku	8/11/92	
56		9/3/98	Francis M. Rae	Francis M. Rae Kaiku	6/8/84	
57		9/3/98	Kenneth M. Rae	Francis M. Rae Kaiku	11/2/88	
58		9/3/98	Henry M. Rae	Francis M. Rae Kaiku	29/9/88	
59		9/3/98	Angus M. Rae	Francis M. Rae Kaiku	25/4/91	
60	5	9/3/98	Albert Nevill	John Nevill Kaiku	20/11/84	
x 61		9/3/98	Edward Baker	Joseph Baker Kaiku	8/4/92	
62		10/3/98	Nathan Taita	We Nathan Taita	8/3/87	
63		10/3/98	Nathan Tia	We Nathan Taita	20/4/89	
64		10/3/98	Nathan Mary	We Nathan Taita	6/10/91	
65		14/3/98	Frank Green	John Green Kaiku	25/12/92	
66		14/3/98	Minnie Sherman	Edward Sherman Kaiku	25/12/87	
67		14/3/98	Polly Sherman	Edward Sherman Kaiku	12/8/89	
x 68		14/3/98	Arthur Sherman	Edward Sherman Kaiku	15/9/91	
69		14/3/98	Nena Foy	John Foy Kaiku	5/5/90	
70		15/3/98	Martin Nelson	John Nelson M. Bluff	11/4/90	

REGISTER OF ADMISSION.						
1	2	3	4	5	6	7
Register Number	Former Reg. No. of Pupil Re-admitted	Date of Admission or Re-admission	Name in full—Christian (first) and Surname	Name and Address of Parent or Guardian	Date of Birth	Sex
71		24/2/98	Ada Dawson	Edw. Sherman Kaiku	25/2/85	♀
72		31/3/98	Gladys Brown	Joseph Brown Akihini	27/8/92	
73		24/2/98	Gladys Tarrant	John Tarrant Akihini	1/4/90	
74		21/2/98	Miriam Morgan	Charles Morgan Akihini	25/12/92	
75		24/2/98	Alex. Van Veen	Henry Van Veen Maungata	15/9/85	
76		28/2/98	Lavinia Turner	Turnwell Turner Maungata	21/8/83	
77		11/3/98	Emily Baker	Ben. Baker Akihini	7/12/93	
78		14/3/98	Edgar Livick	George Livick Kaiku	14/1/85	
79		14/3/98	Leoard Livick	George Livick Kaiku	10/5/83	
80		4/4/98	Raku Metana	Jim Metana Maropiu	1/3/89	
81		4/4/98	Teira Metana	Jim Metana Maropiu	3/10/91	
x 82		4/4/98	Andrew Foy	John Foy Kaiku	4/10/90	
83		23/5/98	Harriet Watkins	Fletcher Watkins Kaiku	30/11/86	
84		2/5/98	Tiopi Ban	Kumi Ban Kaiku	11/11/90	
85		5/7/98	Charlotte Hipiriona	Hipiriona Kaiku	3/7/85	?
86		11/7/98	Wilfrid Clark	Richard Clark Kaiku	7/5/90	
87		11/7/98	Harold Clark	Richard Clark Kaiku	27/7/91	
x 88		11/7/98	Piri Cassidy	Piri Cassidy Kaiku	15/6/93	?
89		15/8/98	Williamina (M) M ^{rs} Lean	William M ^{rs} Lean Akihini	27/6/91	
90		15/8/98	Isabella M ^{rs} Lean	William M ^{rs} Lean Akihini	12/12/92	
91		29/8/98	Elena Hohepa	Hohepa Kaiku	5/6/84	
92		12/9/98	Edith Priestley	Horace Priestley Kaiku	13/11/93	
93		12/9/98	Tioroti Dixon	Rehikana Dixon Kaiku	24/10/89	
94		13/9/98	Agnes Hardiman	George Hardiman Hokiasaga	26/1/90	
95		5/10/98	Maggie Cummings	Sam. Cummings Kaiku	10/10/93	
96		10/10/98	Jessie Moore	David Moore Kaiku	8/10/93	
97		2/11/98	Albert Robinson	Thomas Robinson Kaiku	24/5/86	
98		2/11/98	Arnold Robinson	Thomas Robinson Kaiku	15/11/85	
99		7/11/98	Maud Nicholson	Edwin Nicholson Kaiku	25/11/81	
x 100		7/11/98	Roy Nicholson	Edwin Nicholson Kaiku	1/10/91	
x 101		7/11/98	Lester Nicholson	Edwin Nicholson Kaiku	17/9/93	
102		7/11/98	Herbert Robinson	Thomas Robinson Kaiku	24/7/82	
103		15/11/98	Brown Dick Edwards	T. W. Brown Bluff	23/2/1889	
x 104		15/11/98	Lizzie Cummings	Sam. Cummings Kaiku	24/5/1890	
105		15/12/98	Amy Vercot	P. Vercot Kaiku	12/10/88	

REGISTER OF ADMISSION.

1	2	3	4	5	6	7
Register Number	Former Reg. No. of pupil re-admitted	Date of Admission or Re-admission	Name in full—Christian (first) and Surname	Name and Address of Parent or Guardian	Date of Birth	Sex
106		5/12/98	Philip Vencoe	P. Vencoe Kaiku	12/7/90	
107		5/12/98	Elyabeth Wendell	Charles Wendell Kaiku	28/9/90	
108		5/12/98	Ernest Wendell	Charles Wendell Kaiku	21/1/92	
109		5/12/98	Gordon M ^s Lean	Dan. M ^s Lean Kaiku	9/7/90	
110		1/12/98	Eora M ^s Leod	Robert M ^s Leod Kaiku	22/2/88	
111		4/12/98	Owen M ^s Leod	Robert M ^s Leod Kaiku	16/3/93	
112		7/12/98	Wallace M ^s Leod	Robert M ^s Leod Kaiku	4/6/91	
113		4/12/99	Francis Gasparich	Antony Gasparich Kaiku	11/1/94	
114		4/12/99	Mamae Bunyan	Theo. Bunyan Kaiku	15/8/89	
115		7/2/99	Annie Bunyan	Theo. Bunyan Kaiku	21/1/88	
116		8/2/99	Ettie Bunyan	Theo. Bunyan Kaiku	6/2/86	
117		8/2/99	Ettie M ^s Dowell	William M ^s Dowell Darg.	24/8/88	
118		8/2/99	Alice M ^s Doney	Jack M ^s Doney Darg.	18/6/92	
119		8/2/99	John M ^s Doney	Jack M ^s Doney Darg.	15/2/94	
120		8/2/99	John Pele	David Ngakau Kaiku	11/8/87	
121		8/2/99	Wi Arama	Wi Arama Kaiku	16/1/89	
122		8/2/99	Joe Arama	Wi Arama Kaiku	15/2/91	
123	28	8/2/99	Minnie Larkins	John Larkins Kaiku	19/4/87	
124		13/2/99	Annie Vencoe	Phil. Vencoe Kaiku	25/3/92	
125		13/2/99	Rush M ^s Rae	Frank M ^s Rae Kaiku	19/1/93	
126		13/2/99	Lizzie Haira	Mika Haira Kaiku	25/12/86	
127		13/2/99	Hese Haira	Mika Haira Kaiku	14/8/88	
128		13/2/99	Hana Haira	" Haira Kaiku	1/10/92	
129		13/2/99	(Rahi) W. Rapane	William Rapane Kaiku	24/1/94	
130		13/2/99	John Robinson	Thomas Robinson Kaiku	18/10/93	
131		13/2/99	Ethel Baker	Joseph Baker Kaiku	10/2/94	
132	37	14/2/99	Henry Snowden	John Snowden Maropiu	28/10/84	
133		20/2/99	Mary Matheson	Matthew Matheson Akikiwi	13/3/91	
134		26/2/99	Rebecca Haira	Haira Kaiku	20/2/88	
135		26/2/99	Janet Evans	Ben. Evans Maropiu	1/4/90	
136		26/2/99	Annie Smith	Lizzie Smith Maropiu	10/1/89	
137		26/2/99	Henry Smith	Lizzie Smith Maropiu	14/6/91	
138		26/2/99	Thomas Tierney	Patrick Tierney Kaiku	8/6/88	
139		26/2/99	Francis Tierney	Pat. Tierney Kaiku	8/6/88	
140		26/2/99	Helen Cassidy	Pori Cassidy Kaiku	12/6/93	

REGISTER OF ADMISSION.					
1	2	3	4	5	6
Register Number	Former Reg. No. of Paup. Re-admitted	Date of Admission or Re-admission	Name in full - Christian (last) and Surname	Name and Address of Parents or Guardian	Date of Birth
141		20/2/99	Wilson Topa	Topa Bargarville Kaika	6/40/87
142		20/2/99	Jack Anania	Mate Anania Kaika	15/11/88
143		20/2/99	Nette Dixon	Rubikana Dixon Kaika	16/2/85
144		21/2/99	Nellie Tierney	Pat Tierney Kaika	24/12/89
X145		21/2/99	Mary Tierney	Pat Tierney Kaika	11/2/92
146		24/2/99	Pura Haira	Pura Haira Ahikiwi	26/9/88
147		27/2/99	Willie Evans	Ben. Evans Mangatu	4/4/92
X148		28/2/99	Edith Stillwell	Edw. Stillwell Ahikiwi	1/6/91
149		13/3/99	John Boyle	Wi Boyle Kaika	7/3/90
150	74	20/3/99	Murcan Morgan	Charles Morgan Ahikiwi	24/2/92
151		24/4/99	Alice Matheson	Matt. Matheson Ahikiwi	21/12/93
152		24/4/99	Emily Baker	Ben. Baker Ahikiwi	7/12/93
X153	77	24/4/99	Lillian Adams	William Adams Kaika	23/4/95
154		25/4/99	Annie Paapa	Natana Paapa Ahikiwi	15/4/93
155		25/4/99	Charles Pakai	George Pakai Ahikiwi	28/2/94
156	6	28/4/99	Ivy Richards	Charles Richards The Bluff	4/7/86
157		1/5/99	Sam Tahui	Akhu Kaika	24/3/87
158		22/5/99	William Matiu	Matiu Kaika	15/8/86
159		22/5/99	Ross Cummings	Sam. Cummings Kaika	28/6/91
160	62	29/5/99	Letane Nathan	Wi Nathan Taita	8/3/87
161	63	29/5/99	Ira Nathan	Wi Nathan Taita	20/4/89
162	64	29/5/99	Mary Nathan	Wi Nathan Taita	5/10/91
163		13/6/99	Hoani Mikahere	Hona Mikahere Kaika	4/6/87
164	94	21/7/99	Agnes Hardiman	George Hardiman Kohanga	26/1/90
165		7/8/99	Hani Taniere	Mate Anania Kaika	29/9/89
166	153	26/8/99	Emily Baker	Ben. Baker Ahikiwi	7/12/93
X167	X	27/9/99	Paiwika Anania	Mate Anania Kaika	26/7/93
168		27/9/99	David Monteith	John Monteith The Bluff	26/9/88
X169		1/10/99	Daniel Bunyan	Theo. Bunyan Kaika	26/5/93
170		1/10/99	Kathleen Horn	William Dickenson Le Kopu	2/10/93
171		14/11/99	Lacy Dickenson	William Dickenson	12/10/93
172		4/12/99	Sophia Cummings	Sam. Cummings	4/11/89
X173		27/12/99	Doris Vercoe	Philip Vercoe Kaika	20/8/93
174		13/12/99	William Green	John Green Kaika	5/16/93
175		13/12/99	Thomas Cooney	Pat. Cooney Kaika	15/2/92

REGISTER OF ADMISSION,

1	2	3	4	5	6	7
Register Number	Former Reg. No. of Child Enrolled	Date of Admission or Re-admission	Name in full—Christian (first) and Surname	Name and Address of Parent or Guardian	Date of Birth	Test Sub.
176	-	5/2/1900	Nellie Thompson	Henry Thompson Kaiku	16/2/90	Wa.
177	-	5/2/1900	Elizabeth Thompson	Henry Thompson Kaiku	23/12/89	
178	-	5/2/1900	Willie Thompson	Henry Thompson Kaiku	13/11/88	
179	-	5/2/1900	Charles Thompson	Henry Thompson Kaiku	12/2/93	
180	-	5/2/1900	Dorothy Brookings	Eve Lecky Kaiku	24/4/94	
X 181	-	5/2/1900	Larkin Fred	John Larkin Kaiku	29/1/94	
X 182	-	5/2/1900	Edward Gasparich	Antony Gasparich Kaiku	1/2/95	
183	135	5/2/1900	Janet Evans	Ben. Evans Mangata	1/4/90	(P)
184	147	5/2/1900	Willie Evans	Ben. Evans Mangata	4/4/92	(P)
185	-	6/2/1900	Hepa Whanga	Whanga Mangakahi	1/2/94	
186	-	6/2/1900	Sarah Sherman	Edw. Sherman Kaiku	16/9/96	
187	-	6/2/1900	Jack Monteith	Jack Monteith The Bluff	1/7/91	
188	-	7/2/1900	James Evans	Ben. Evans Mangata	31/2/94	
189	103	12/2/1900	Edward Brown	J. W. Brown Bluff	25/4/89	
190	-	19/2/00	Percy Johnston	Martin Johnston Kaiku	6/2/90	
191	-	20/2/00	Henry Phillips	Jack W. Phillips Kaiku	15/5/92	
192	-	15/3/00	Maggie Cooney	Pat. Cooney Kaiku	13/7/94	
X 193	-	20/3/00	Dorothy Jaraden	John Jaraden Ahikewi	5/7/94	
X 194	-	20/3/00	Patrick Tierney	Pat. Tierney Kaiku	26/1/95	
X 195	-	26/3/00	Henry Foy	Jack Foy Maropia	4/4/94	
196	116	26/3/00	Ettie Bunyan	Theo. Bunyan Kaiku	6/2/86	
197	-	9/4/00	Willie Dickenson	William Dickenson Te Kopara	10/7/94	
198	-	26/4/00	Albert Williams	Adam Williams Ahikewi	25/12/87	
199	-	11/6/00	Joseph Matus	Himiona Kaiku	9/12/93	
200	-	16/7/00	Grace Fanthorpe	Charles Fanthorpe Kaiku	13/3/88	
X 201	-	18/7/00	Wilfred Fanthorpe	Charles Fanthorpe Kaiku	20/1/91	
202	-	16/7/00	Pathe Wata	Wata Hokeanga	13/7/94	
203	-	22/7/00	Stanley Wilson	William Wilson Bluff	25/7/87	
204	-	23/7/00	Jelly Williams	Wini Tetori Kaiku	1/1/95	
X 205	95	30/7/00	Maggie Cummings	Sam. Cummings Kaiku	10/10/93	
206	98	31/8/00	Albert Williams	Adam Williams Kaiku	25/12/87	
207	-	31/8/00	Brylyn Layford Stephens	William Bowden Stephens Kaiku	23/8/95	
208	-	3/9/00	Marcel Clark	Richard Clark Kaiku		
209	-	3/9/00	Bertha L Clark	Richard Clark Kaiku	19/2/95	
X 210	-	3/9/00	Marjorie M ^{rs} Leod	Robert M ^{rs} Leod Kaiku	31/7/95	

REGISTER OF ADMISSION.

Register Number	Former Reg. No. of Child Re-admitted	Date of Admission or Re-admission	Name in full - (Christian (First) and Surname)	Name and Address of Parents or Guardian	Date of Birth	Test
x 211		10/9/00	Alfred Monte Foy	John Foy Manopua	4/4/95	
212		10/9/00	Pearl Pease	Ngakura Pease Kaiku	22/3/95	
213		13/9/00	Joseph Munday	- Munday Kaiku	15/8/95	
214		11/9/00	Lacy Oliver	Albert Oliver Kaiku	25/8/95	
215		11/9/00	Nella Hodges	Joseph Hodges Kaiku	8/95	
216	136	15/9/00	Annie Smith	Lizzie Smith Manopua	10/1/89	
217		15/9/00	John Pote	Agnes Pote Kaiku	10/1/92	
218	137	19/9/00	Henry Smith	Lizzie Smith Manopua	14/8/91	
219		2/10/00	Percy Worden	Richard Worden Kaiku	6/4/89	
220	150	9/10/00	Minham Morgan	Charles Morgan Ahikiwi	25/12/92	
221		15/10/00	William Ryan	Joseph Ryan Ahikiwi	3/7/95	
222		15/10/00	Caroline Morgan	Charles Morgan Ahikiwi	5/2/95	
223		15/10/00	Annie Panapa	Metana Panapa Ahikiwi	5/4/93	
224		16/10/00	Isabel Dunn	James Dunn Ahikiwi	31/5/95	
225		23/10/00	Theodore Nelson	Martin Nelson Mangatu	19/6/88	
226	70	23/10/00	Martin Nelson	Martin Nelson Mangatu	11/11/90	
227	87	5/11/00	Harold Clark	Richard Clark Kaiku	24/1/81	
228		4/11/01	Lily Davis	Athenata Davis Kaiku	25/12/91	
229		4/11/01	Isidore Davis	Athenata Davis Kaiku	15/5/93	
230		5/11/01	Thomas Adams	William Adams Kaiku	17/11/95	
x 231		5/11/01	Raymond Mooney	Raymond Edward Mooney Kaiku	12/12/93	
232		6/11/01	Alban Baker	Joseph Baker Kaiku	25/2/96	
233	180	7/11/01	Dorothy Brookings	Gene Lecog Kaiku	24/4/94	
234		11/11/01	Willie Sprowle	Joseph Austin Manopua	31/10/91	
235	73	11/11/01	Edys Farrant	John Farrant Ahikiwi	24/4/90	
236		11/11/01	Vera Farrant	John Farrant Ahikiwi	5/8/92	
237		11/11/01	Dover Farrant	John Farrant Ahikiwi	28/3/95	
238		11/11/01	Mary Rawhi	George Rawhi Ahikiwi	25/8/92	
239	160	11/11/01	Letitia Nathan	Wi Nathan Taita	8/3/87	
240		13/11/01	Pearl Cassidy	Pearl Cassidy Kaiku	27/12/95	
241		23/11/01	Willie Webber	Mary Webber Kaiku	14/12/89	
242		28/11/01	Ethel Webber	Mary Webber Kaiku	8/11/87	
243		28/11/01	Violet Webber	Mary Webber Kaiku	18/11/93	
244		2-6/11/01	James Cooney	Pat. Cooney Kaiku		
245	183	4/11/01	Erans Janet	Ben. Evans Mangatu	1/4/90	

REGISTER OF ADMISSION.						
1	2	3	4	5	6	7
Register Number	Enter- age, Sex, or Type as admitted	Date of Admission or Baptism	Name in Full - Christian (First) and Surname	Name and Address of Parents or Guardian	Date of Birth	Local Church
246	124	8/3/01	Evans William	Ben Evans Mangatu	8/9/92	H.
247	125	8/3/01	Evans James	Ben Evans Mangatu	5/12/99	H.
248		8/3/01	Evans Napia	Fin Napia Ahikini	18/1/91	
249		8/4/01	Allan & Belcher	Alfred Belcher Mangatu	10/6/93	H.
250		8/4/01	Thomas Makawaka	James Makawaka	25/1/00	
251	126	1/2/01	John Nathan	W. Nathan Taita	2/2/97	
252		1/2/01	James Hunt	Susan Hunt Kaiko	13/1/95	
253		1/2/01	Thomas Hunt	Susan Hunt Kaiko	1/2/95	
254		1/2/01	James Loy	John Loy Mangatu	16/1/92	
255		1/2/01	Benjamin Baker	Ben Baker Ahikini	20/2/95	
256		22/4/01	Frank Baker	Frank Baker Rotorua	11/1/91	
257		22/4/01	Laura Montooth	John Montooth Kaiko	2/1/94	
258		22/4/01	Stanley Montooth	John Montooth Kaiko	11/1/94	
259		22/4/01	Maud Sherman	Edw. Sherman Kaiko	12/4/96	
260		24/4/01	Alfred Belcher	Alf. Belcher Mangatu	25/2/95	
261		29/4/01	Nellie Tait	Thomas Tait Ahikini	29/1/99	
262	127	12/4/01	Pura Hara	Fin Hara Ahikini	26/4/98	
263		12/4/01	Betty Moses	Pohi Moses Aroha	28/12/91	
264	128	12/4/01	Wi Evans	Wi Evans Ahikini	16/8/89	
265		13/4/01	Violet Edwards	James Edwards Kaiko	24/10/90	
266		27/4/01	Matai Hara	James Matai Kaiko	21/1/93	
267		27/4/01	Matai Joseph	James Matai Kaiko	1/2/93	
268		27/4/01	Matai Hara	James Matai Kaiko	28/1/90	
269		3/5/01	Percey Johnston	Martin Johnston Linn	28/10/95	
270		7/6/01	Robert Davis	Davis Kaiko		
271		24/6/01	Winnie Johnston	Martin Johnston Kaiko	1/6/01	
272		12/7/01	Rita Fowler	Alfred Fowler Kaiko	26/4/94	
273		6/8/01	Matilda Edwards	John Edwards Kaiko	19/6/90	
274		12/8/01	Joseph Breeze	Joseph Breeze Kaiko	19/6/94	
275		12/8/01	George Breeze	Joseph Breeze Kaiko	21/4/96	
276		12/8/01	Josephine Breeze	Joseph Breeze Kaiko	29/10/90	
277		12/8/01	Kathleen Breeze	Joseph Breeze Kaiko	12/11/99	
278	253	4/9/01	Ben Baker	Ben Baker Kaiko	21/6/95	
279	129	24/9/01	Henri Taniere	Mateo Taniere Kaiko	29/9/98	
280	254	2/10/01	Janet Evans	Ben Evans Mangatu	1/4/98	

REGISTER OF ADMISSION.					
1	2	3	4	5	6
Register Number	Former Reg. No. of Pupil Re-admitted	Date of Admission or Re-admission	Name in full (Christian (first) and Surname)	Name and Address of Parent or Guardian	Date of Birth
281		16/9/01	John Akpene	Akpene Kaiku	15/10/92
283		20/9/01	Louise Akpene	Akpene Kaiku	9/11/94
283		23/9/01	Florence Edmunds	Jane Edmunds Kaiku	20/7/95
284		2/10/01	Ida M. Ford	Robt. M. Ford Kaiku	27/10/93
285		7/10/01	Weldon Gasparich	Antony Gasparich Kaiku	6/11/96
286		15/10/01	May Bennett	William Bennett Kaiku	2/5/96
287	206	5/12/01	May Bennett	Walter Dyer Kaiku	2/5/96
288		9/12/01	Walter Dyer	Walter Dyer Kaiku	30/5/90
289		4/12/01	Evelyn Dyer	Walter Dyer Kaiku	10/4/89
290		9/12/01	Fredie Dyer	Walter Dyer Kaiku	19/7/95
291		10/2/02	Jeanie Handsley	Harold Hye Kaiku	9/3/92
292		10/2/02	Ronald Fealaghon	Rob. Fealaghon Dairy Flat	23/12/92
293		10/2/02	Alfred Lynden	Alf Lynden Dairy Flat	17/2/91
294		10/2/02	Lary Matui	James Matui Kaiku	10/2/97
295		10/2/02	Reuben Panora	Harua Kaiku	3/1/89
296		10/2/02	Stephen Te Pa	Stephens Panora Kaiku	5/2/97
297	204	10/2/02	Jilly Williams	Wini Te Toni Kaiku	1/1/95
298		10/2/02	Norman Tenoe	Philip Tenoe Kaiku	5/5/96
299	182	10/2/02	Edward Gasparich	Antony Gasparich Kaiku	6/10/95
300	224	10/2/02	Isabella Duan	Florence Duan Kaiku	31/5/95
301		10/2/02	Gerald Nicholson	Edwin Nicholson Kaiku	1/12/95
302	240	11/2/02	Pene Cassidy	Piri Cassidy Kaiku	27/12/95
303	73	17/2/02	Farrast Gladys	John Farrant Kaiku	24/9/90
304		17/2/02	Reggie Farrant	John Farrant Kaiku	21/2/96
305	69	17/2/02	Foy Rene	John Foy Maropipi	5/2/89
306	150	17/2/02	Miriam Morgan	Mary Morgan Ahikahi	25/12/92
307		17/2/02	Mary Hapene	John Hapene Kaiku	31/12/95
308	226	18/2/02	Martin Nelson	Martin Nelson Morgan	11/1/90
309	171	24/2/02	Lucy Dickinson	Kellie Dickinson Kaiku	12/10/93
310		24/2/02	William O'Donnell	William O'Donnell Kaiku	5/11/95
311	121	24/2/02	Wi Arama	Mary Arama Ahikahi	16/8/89
312	54	24/2/02	Jessie Foy	John Foy Maropipi	16/2/92
313		24/2/02	Daisy O'Donnell	William O'Donnell Kaiku	1/5/92
314		24/2/02	John O'Donnell	William O'Donnell Kaiku	25/12/94
315		17/3/02	Mary Hoani	Matur Kaiku	17/3/97

REGISTER OF ADMISSION.

1	2	3	4	5	6
Register Number.	Parents Reg. No. (if pupil Re-admitted)	Date of Admission or Re-admission.	Name in full - Christian (first) and Surname	Name and Address of Parent or Guardian.	Date of Birth.
316		24/3/02	Grace Haycock	Elizabeth Cossey Kaihu	19/12/89
317		24/3/02	Alfred O'Donnell	William O'Donnell	25/11/97
318	159	24/3/02	David Cummings	Lane Cummings Maropou	23/5/91
319		24/3/02	David Cummings	Lane Cummings Maropou	4/10/97
320		14/4/02	John Morgan	Thomas Morgan Maropou	13/9/94
321		14/4/02	Thomas Morgan	Thomas Morgan Maropou	2/5/96
322	213	29/4/02	Joseph Gunday	Lane Gunday Kaihu	15/8/95
323	236	28/4/02	Percy Farrar	John Farrar Maropou	5/8/92
324	-	18/6/02	Arthur Randa	Re Le Rose Kaihu	13/6/95
325	-	7/7/02	June Ranciera	Ranciera Kaihu	5/6/92
326	-	14/7/02	Mary Randa	Mary Randa Kaihu	14/7/97
327	-	2/7/02	William Monteith	John Monteith Kaihu	20/7/96
328	-	2/7/02	Theodore Bungau	Theodore Bungau Kaihu	21/6/97
329	-	1/9/02	Morna McLeod	Robert McLeod Kaihu	21/7/97
330	-	1/9/02	Kathleen McLeod	Stewart McLeod Maropou	3/2/92
331	18	5/9/02	Joseph Gasparich	Antony Gasparich Kaihu	20/10/90
332	38	5/9/02	Lea Gasparich	Antony Gasparich	22/2/92
333	113	5/9/02	Francis Gasparich	Antony Gasparich	9/1/94
334	285	5/9/02	Weldon Gasparich	Antony Gasparich	6/10/96
335		5/9/02	Edward Gasparich	Antony Gasparich	10/6/95
336		5/9/02	Craig Ryan	Joseph Ryan Shikiri	1/5/96
337		11/9/02	Corry Ryan	Mary Ryan Kaihu	1/11/97
338		15/9/02	Charles Freestone	Charles Freestone Kaihu	25/4/95
339		15/9/02	Charles Freestone	Charles Freestone Kaihu	12/1/92
340	293	16/9/02	Alfred Hansen	Alfred Hansen Kaihu	17/12/96
341		22/9/02	Victori Lerney	Pat. Lerney Kaihu	20/3/97
342		22/9/02	Hellie Pollock	Max Pollock Babylon	5/10/98
343		27/9/02	Lawrence Tuleyson	Rob. Tuleyson Cairg Pat.	5/6/89
344	318	4/10/02	Alfred O'Donnell	William O'Donnell Kaihu	7/2/97
345	324	13/10/02	Arthur Ranciera	Re Le Rose Kaihu	13/6/95
346		2/2/03	John Le Rose	John Le Rose Kaihu	1/6/93
347		4/2/03	John Ranciera	Ranciera Kaihu	5/1/93
348		9/2/03	Rich Hita	Robt Hita Taita	
349		9/2/03	Leana Hita	Robt Hita Taita	
350		9/2/03	Percy Watani	Watani Shikiri	

REGISTER OF ADMISSION,

1	2	3	4	5	6
Register Number	Yarns Reg. No. of Page Re- admitted.	Date of Admission or Re-admission.	Name in full - (Christian (first) and Surname)	Name and Address of Parent or Guardian.	Date of Birth
351		4/2/03	William Pauapa	Elizabeth Pauapa Ahikui	14/9/97
352		9/2/03	Donika Pauapa	Elizabeth Pauapa Ahikui	24/1/96
353		9/2/03	Nazapa Pauapa	Elizabeth Pauapa Ahikui	23/8/94
354		9/2/03	Mara Pene	Pene Ahikui	8/3/96
355		9/2/03	Mary Rahui	Rahui Ahikui	26/9/91
356		9/2/03	Billy Rahui	Rahui Ahikui	29/1/93
357		9/2/03	Waikiki Napi	Piri Napi Ahikui	31/11/95
358		9/2/03	Pari Rahui	Rahui Ahikui	27/11/95
359	*	9/2/03	Kellie Daniels	Philip Osborne Kaihu	23/12/96
360		9/2/03	Lily Pauapa	Nathan Pauapa Ahikui	31/10/96
361		16/2/03	Pam Watson	Watson Ahikui	23/10/94
362		17/2/03	Joseph Poka	W. Poka Taita	13/2/91
363		23/2/03	Lou Nathan	Thomas Nathan Taita	10/3/96
364		24/2/03	Rose Mc Gee	Harry Williamson Ahikui	12/6/91
365		4/3/03	Charles Morgan	Mary Morgan Ahikui	10/2/97
366		4/3/03	Amelia Nathan	Thomas Nathan Taita	1/3/91
367		9/3/03	Jessie Breeze	Joseph Breeze Kaihu	6/7/97
368		10/3/03	Pam Bramley	Charles Stewart Kaihu	15/5/90
369		17/3/03	Jack Nathan	Nathan Taita	2/1/91
370		1/4/03	Charles W. Saunders	William Saunders Kaihu	27/5/97
371		24/4/03	Samuel McKean	Sam McKean Kaihu	15/11/92
372	213	30/4/03	Joseph Munday	Munday Kaihu	15/8/90
373	216	1/5/03	Etane Smith	Lizzie Smith Maropiu	10/1/89
374	218	14/5/03	Henry Smith	Lizzie Smith Maropiu	12/6/91
375		26/5/03	Tom Poka	W. Poka Taita	16/2/91
376		27/5/03	George Rooto	George Rooto Kaihu	3/3/96
377		29/6/03	Amie Double	Frank R. Root Kaihu	13/6/94
378		29/6/03	Lucy Natin	Natin Kaihu	10/6/98
379		30/6/03	Aterea Heuare	Heuare Kokisuga	26/9/89
380		14/7/03	Harry McKean	Sam McKean Kaihu	2/9/97
381	210	20/7/03	Isabel Dunn	Mary Mahay Kaihu	30/8/95
382		18/8/03	Benben Baker	Joseph Baker Kaihu	18/2/98
383		24/8/03	Wisema Hapateera	Mara Papita Kaihu	30/8/95
384		24/8/03	Niketa Hapateera	Mara Papita Kaihu	26/7/96
385	219	7/9/03	Pam Cummins	Sam Cummins Kaihu	1/10/97

REGISTER OF ADMISSION.

1	2	3	4	5	6	7
Register Number.	Person Reg. No. of Page admitted.	Date of Admission or Re-admission.	Name in full—Children (last) and Surname.	Name and Address of Parent or Guardian.	Date of Birth.	Last No.
386		7/8/03	Edward Morgan	Thomas Morgan	7/9/98	
387		7/8/03	Flourence Gasparich	Anthony Gasparich Kahu	7/9/98	
388		10/9/03	Joseph Hapari	John Hapari Kahu	10/9/98	
389		17/9/03	Norman May Lucy	George Norman Mangata	7/5/99	
390	246	23/9/03	Thomas William	Benjamin Evans Mangata	4/4/92	
391	376	30/9/03	George Hooker	George Hooker Kahu	3/3/96	
392		1/10/03	George Sherman	Edward Sherman	24/5/92	
393		1/10/03	William Pechham	George Pechham Kahu	1/1/95	
394		12/10/03	Hobson Wadge	George Hobson Kahu	3/7/97	
395		20/10	Wendell Ernest.	Olga Wendell Kahu	25/1/90	
396		20/10	Evans Janet	Benjamin Evans Mangata	1/4/90	
397		14/10/03	Wendell Elizabeth	Olga Wendell Kahu	4/9/90	
398		26/10/03	Errol Oliver	A. Oliver Kahu	18/10/98	
399		20/10/03	Mon Krohn	W. Krohn, Aukhuru	18/6/96	
400		3/12/03	Nakia Whangau	Mate Anomia	2/12/98	
401		7/12/03	Shadrach Stead	G. W. Stead Maitaki	4/1/97	
402		1/1/04	George Simmons	Mr. Gustave Simmons	1/2/94	
403		1/1/04	Isabel Simmons	Mr. Gustave Simmons	1/6/94	
404		1/2/04	Robinson Arnold.	Edward Robinson Kahu	9/9/95	
405		1/2/04	Nicholas Queenie	Edmund Nicholas Kahu	24/5/98	
406		1/2/04	Lynphie Pechham	George Pechham	1/10/98	
407		1/2/04	Gustave Stead	G. W. Stead Maitaki	18/9/98	
408	277	1/2/04	Thelma Breeze	Joseph Breeze Kahu	13/1/89	
409		1/2/04	Jessie Breeze	Joseph Breeze Kahu	6/7/97	
410	275	1/2/04	George Breeze	Joseph Breeze Kahu	21/4/96	
411		9/2/04	Collock Fred	Mr. M. Rosier Kahu	18/9/98	
412		2/2/04	Walter Bennett	William Bennett Kahu	10/4/98	
413		2/2/04	Errol Coburn	Henry Coburn Auckland	6/11/97	
414	365	2/2/04	Charles Morgan	Mary Morgan Kahu	14/2/97	
415	247	2/2/04	James Evans	Benjamin Evans Mangata	21/4/94	
416		3/2/04	Lynsey Lube	Haberman Lube Kahu	5/6/98	
417		9/2/04	Martha Jane McCallough	Allen, M. McCallough Kahu	2/7/95	
418		9/2/04	Wmfred Baker	Joseph Baker Kahu	10/10/98	
419		8/2/04	John Knowden	John Knowden Marspie	18/8/97	
420		8/2/04	Wallis Panapa	Panapa Kahu	30/6/98	

KATUI AND ARANGA SCHOOL ROLL 1905

57	12	9	186	Smith Edward	7
55	12	"	276	Hockey George	5
"	12	"	276	Wyatt Esther	3
"	12	0	282	Jenkins Violet	3
S12	5	"	276	Perron John	"
"	6	10	276	Smith Bertha	10
"	7	10	272	Jenkins Irene	"
"	8	13	278	Helson Geraldine	"
"	9	13	0	Adams Arnold	"
"	10	"	7	Adams Lily	"
"	11	13	3	Fry George	"
"	12	15	3	Fry Ethel	"
S2	13	10	10	Wyatt James	2
"	14	8	8	Perron Alfred	2
"	15	9	3	Helson Lewis	2
"	16	10	6	Hockey Mabel	2
"	17	9	0	Hockey Milda	2
"	18	9	0	Wyatt Lily	2
S1	19	10	0	Adams Thomas	1
"	20	10	10	James Elsie	1
"	21	10	5	McCullough Jean	1
Pr	22	10	5	Stephens Roy	Pr
"	23	9	12	Fry Doris	Pr
"	24	7	7	Adams Louie	Pr
"	25	7	7	Adams Rhoda	Pr

Date 20th Dec. 1905. Term

Y.	M.	Attendance (half-days) since last Annual Meet.	Names (in alphabetical order surnames first)	Class	Engl.
8	5	184	McCullough Emily	Pr	
6	4	184	McCullough Frances	Pr	
6	6	190	Hockey Minnie	Pr	
7	7	170	Kepp Arthur	Pr	

7

EARLY HISTORY RELATED TO THESE FAMILIES

(Compiled by Roger Mold)

OPANAKI BECOMES KAIHU

(Opanaki-to throw a net)

On the east and west bank of the Kaihu River

Approximately, 23 km by rail from Dargaville

Maori Village: Timber Town

Marae's, Native School, Public School

Rugby fields, Rail Station, Post Office, and Stock yards

Shops, Churches, Public Halls, Timber Mill, Hotel, and Farming

Note: From old knowledge the name Kaihu has been used as a general term for the whole of the Kaihu River district and also for the location of Dargaville as it is today. Whapu was also used to name this location at the mouth of the Kaihu River being on the East bank with Mangawhare on the West.

The Kaihu village as we know it today was originally known as Opanaki/e with the main Village or Pa on the east bank. The settlement of Ahikiwi and Taita just south was also referred to as Kaihu and so this makes it very hard to actually pin point the exact area's from the old recorded knowledge.

It seems it was easier to write the word 'Kaihu' for all related areas along the river than to try and write the village names as they sounded in Maori,

The Central Hotel in Dargaville was originally known as the Kaihu Hotel.

The name Kaihu was changed to Dargaville by the New Zealand Education Board.

The rail reached Opanaki February 1889.

The school was renamed Kaihu from Opanaki in 1900.

This was also changed to its present form by the New Zealand Postal service and the Board of Education as it clashed with the Opunake in Taranaki.

MAORI LAND COURT

We shall now look briefly at attempts to get legal titles to the Kaihu, Opanaki and Waimata blocks by the local Maori as in effect these were trial runs for the purchase of the Waipoua and Maunganui blocks by the crown 1876...

In February 1871, a claim for a 43,700 acre block of land in the Kaihu valley, was brought in to the Kaipara court by Parore Te Awha, and contested by Tiopira Kinaki. There was no doubt in the mind of the court that the land belonged to the descendants of Toa, and a certificate of title was awarded to Tiopira Kinaki, Te Rore Taoho, Parore Te Awha and seven others, and a list of 66 names registered under the Native Lands Act 1867.

In 1873 the Opanake block of 14,457 acres was investigated and Te Rore Taoho and Parore Te Awha were named as owners to represent the Hapu. They then leased timber rights to a Sash and Door company for 2000 pounds for a period of 50 years. Tiopira also contested Parore's claim to the Waimata block, which the court awarded to Parore in 1875.

These early contests between Parore Te Awha and Tiopira and/or Te Rore Taoho in the Native Land Court were a continuation of traditional rivalries and warfare between Ngapuhi and Te Roroa. They were fought to establish mana and to share in a valuable source of new wealth in the new market economy, rather than to sell the land to Europeans. Although only ten or fewer people were named on the titles, from a Te Roroa perspective they were representatives of the Hapu, not absolute owners. As yet Te Roroa did not fully appreciate that the ten owner system would disinherit all those whose names were not included.

About 1876 most of these large tracts of land was purchased by the crown and then on sold to emerging European business men. A more detailed account can be read in the Journal **'Land Deals'** which has now been added to the webpage...www.kaihuvalleyhistory.com

FOLLOWING IS JUST SOME OF THOSE MAORI OWNERS OF THE KAIHU VALLEY....
BLOCKS 1-3-4...

Ordered that a Memorial of the Ownership of
✓ Parore Te Awha
✓ Tiopira Kinaki
✓ Te Rore Taoho
✓ Te Tirarau Kukupu
✓ Keta Paika
✓ Eramiha Paika
✓ Hakaia Te Manu
✓ Taurau Kukupu
✓ Parana Ngutahi
✓ Tiohu Moctara
✓ Hemara Tauratini
✓ Te Pahi Hiki Parore
✓ Tamati Whakatera
✓ Paratene Tokaakuku
✓ Ani Patene
✓ Hariaa Henehine
✓ En

✓ Tamati Mahalana
✓ Paratene Tokaakuku
✓ Ani Patene
✓ Hariata Herokino
✓ Maraea Te Aoia
✓ Te Hakuene Parore
✓ Taha Te Puhikiki
✓ Kohupa Hona
✓ Te Waitai
✓ Te Mohiti
✓ Mohi Ruru
✓ Henere Paroko
✓ Tarawau
✓ Weneta Pou
✓ Maraea Pirika Ngai
✓ Te Keene Te Uene
✓ Humana Whiti
✓ Arama Karaka Haututu
✓ Henere Muraupanga
✓ Paora Tuhaere
✓ Parone Ngaweko

- ✓ Kaimiona Pirika Ngai
- ✓ Mailii Puhii Te Ura
- ✓ Tana Waitahake
- ✓ Tai Kiamana
- ✓ Kaha Taike
- ✓ Hone Waiti
- ✓ Te Wharepouri
- ✓ Tautari
- ✓ Nopera Te Waitahake
- ✓ Waka Tuaea
- ✓ Otene Kikokiko
- ✓ Maata Tirakorohake
- ✓ Weteri Nui
- ✓ Re Te Tai
- ✓ Ereatara Te Tarehu
- ✓ Tarati Whakaatu
- ✓ Te Kookoa
- ✓ Rauhi Kataraina
- ✓ Wirimu Tana Te Tai
- ✓ Tawhio Muriwhenua
- ✓ Ani Tatarahau Boyce

✓ Tarati Whakaatu
✓ Te Kookoa
✓ Rauli Kataraina
✓ Wiremu Tana Te Tai
✓ Tawhio Muriwhenua
✓ Ani Tatarahau Boyce
✓ Karauria Koutahi
✓ Hori Riwhi
✓ Wi Marua
✓ Hone Riwhi
✓ Pene Tikiini +
✓ Wiremu Tauwi
✓ Hirini Pihikete
✓ Hokaia Marae . +
✓ Patoropa Hui Kaiwaka

of a piece of land called Kaihu N^o 1 containing
acres be inscribed on a separate plan

63
of the Court Rolls
Memorial
Fee charged £1.0.0.

290 Ordered that a Memorial of the Ownership of
 Pouaka Parore $\frac{1}{2}$
 Kawe Rua $\frac{1}{2}$
 of a piece of land called Kaitu N^o 3
 containing 844 Acres be inscribed on a
 separate folium of the Court Rolls

Fee charged
 Memorial £1.0.0

Ordered that a Memorial of the Ownership
 of

Te Maati Kewhaka	$\frac{1}{2}$
Keweti Tamahiti	$\frac{1}{2}$
Wirimu Keweti	$\frac{1}{2}$
Kihirini Keweti	$\frac{1}{2}$
Taoko Keweti	$\frac{1}{2}$
Piiza Munga Tekeue	$\frac{1}{2}$
Paura Keweti	$\frac{1}{2}$
Te Pura Keweti	$\frac{1}{2}$
Piriniha Keweti	$\frac{1}{2}$
Te Tuhia Keweti	$\frac{1}{2}$
Te Wirihana Keweti	$\frac{1}{2}$

Te Wirihana Keweti $\frac{1}{2}$

of a piece of land called Kaitu N^o 4
 containing 1048 Acres be inscribed on a
 separate folium of the Court Rolls

Fee charged
 Memorial £1.0.0

Court adjourned sine die

FIRST NATION PEOPLE

Note: It is very evident that this area between the Kaipara and the Hokianga Harbours from about 1795 until after the death of Hongi Hika 1828 was sparsely populated by Maori with just small Hapu/Clans living at Waimamaku, Waipoua and in the Kaihu Valley. This I contribute to two factors...

1: The warring factions between Ngati Whatua (who came from outside around 1700) and Ngapuhi proper from the Hokianga and Bay of Islands.

After the battle at Moremonui on the West Coast South of Omamari in 1807 between these two tribes, and the near annihilation of the Ngapuhi 'Taua' or war party with Hongi Hika witnessing the deaths of his two half-brothers and his sister, Hongi swore to avenge his people and from that day he pledged to claim Utu on Ngati Whatua in the future.

Revenge was completed by Ngapuhi at Te Ika a Ranganui 1825 with Ngati Whatua scattering before the North winds into the Southern country. And so up until about 1830, we had Ngati Whatua or those who were left after the revenge taken on them by Hongi of Ngapuhi about 1825, living in small groups South of the Kaipara with some of these people moving back into the North Kaipara area slowly after the death of Hongi in 1828.

Hongi Hika was generally happy with the coming of the European and would have passed his thoughts on to Te Tirarau and Parore Te Awha, the two main chiefs for the Northern Kaipara to Hokianga area, who were by and large affiliated with Ngapuhi and by this time their Mana or power was well established at Waipoua and Tangiteroria:

2: Introduced diseases by those first Europeans: These would have been spread by the first sealers and whalers as they came into the Bay of Islands to replenish their supplies as they mingle with the local people and then compounded by other cultures as they came to cash in on New Zealand's natural resources...

RESERVED MEETING OF CULTURES...

Note: From my research there was only one altercation in these districts, between the European and the Maori cultures as they merged together from 1820 and on until the 1900's...

1842: THOMAS SPENCER FORSAITH, AT MANGAWHARE

In 1838 Thomas Forsaith chartered the *Coromandel* loaded it with trade goods and lumber making machinery, and immigrated to New Zealand. In 1839 he purchased two blocks of land in the Kaipara district and established a trading station at Mangawhare on the Northern Wairoa River. He also erected a mill to cut kauri spars (then selling at £17 each) for the British Government, and imported cattle and farm implements to break in his land. By May 1841 he had cleared and fenced 12 acres, of which 10 acres were sown in wheat. In February 1842, while Forsaith and his wife were visiting Sydney, a Maori skull was discovered on his property. Local chiefs claimed that a tapu had been broken and exacted utu, or payment, by plundering the station. Forsaith petitioned Governor Hobson for compensation. The claim was investigated by George Clarke the Protector of Aborigines. His report cleared Forsaith of complicity, and the chiefs responsible agreed to cede him a small block of land (10 square miles) by way of settlement. This was the first occasion on which Government Officers had visited the district and Clarke made valuable recommendations concerning the establishment of magistracy there.

PARORE TE AWAHA

1872: The following news clip from **'Papers Past'** confirms the regard that Chief Parore and his people of the Kaihu Valley had for the European as it was for the European in return...

NORTHERN WAIROA: MARRIAGE FESTIVITIES.

DAILY SOUTHERN CROSS, VOLUME XXVIII, ISSUE 4782, 23 DECEMBER 1872, PAGE 3

WEDNESDAY last was a bright day here in every respect; bright with its splendid weather and glowing sunshine, making even our muddy river look as bright and smiling as though it had been washed and cleansed from all its impurities; bright with an unwonted display of all the displayable bunting, and bright also with the animated and expectant faces of Europeans and natives, who, dressed in holiday attire, congregated at Mangawhare, the residence of M. Marriner, Esq. This unusual scene was called forth from the fact that this was the appointed day for the marriage of Mr. William A. Marriner to Miss Mary Douglass, the daughter of William Douglass, Esq., of Rosevale, one of our most energetic and highly respected settlers. Early in the morning Mr. W. Marriner, accompanied by Parore, the oldest and most influential chief in the district, and European friends, steamed down the river in the steam launch 'Elsie,' which had been kindly placed at their disposal by Mr. Frazer, of the Kaihu Flax-mills, to the residence of the bride's father, where the marriage ceremony was performed by the Rev. F. Gould. The wedding breakfast was then partaken of, and the usual toasts were given and enthusiastically drunk; after which, Mr. Douglass proposed "The health of the chief Parore." He was glad to welcome to his house so influential a chief, who had always been so conspicuous for his loyalty to her Majesty, and for his desire to promote peace and settlement, and friendly relations between the Europeans in this part of the realm, and the people over whom he held rule. He was especially pleased to

part of the realm, and the people over whom he held rule. He was especially pleased to see that he took such an interest in Mr. Marriner's family, particularly in his (Mr. Douglass's) new son-in-law; and he trusted he would extend to his young daughter, now leaving the paternal roof, that kindness he had always shown to her husband, Mr. Marriner.—Parore, in responding, said: This was the first time he was present at an English wedding; he had always taken a deep interest in Mr. Marriner's family. He felt for Mr. William Marriner such affection as a father felt for his well-beloved son, and come weal or woe he should never change towards him. He felt proud and happy at the confidence reposed in him by Mr. Douglas, and he would so far as lay in his power be the guardian and protector of the fair young bride before him, whom he would be delighted to welcome to her new sphere. He had always been a loyal subject of her Majesty the Queen, in proof of which he could say that he now possessed three flags, presented to him by as many of her representatives in this country. He trusted that the present friendly relations between Europeans and Maoris in the North would never be interrupted; it was his intention always to be the guardian of all his loyal European neighbours.—After the breakfast the bridal party proceeded up the river in a gaily-decorated whale-boat, towed by the 'Elsie.' Their arrival at Mangawhare was greeted by the loud acclamations of the English, and the still louder ones of the Maoris, who, numbering about 250, rent the air with their shouts of "Haere mai, na haere mai, te hunga Marena." On landing

bering about 250, rent the air with their shouts of "Haere mai, na haere mai, te hunga Marena." On landing the natives welcomed them with a war-dance, and the more than energetic manner in which it was executed showed the high estimation in which Mr. Marriner was held by the natives. After sunset a dance of another kind took place in one of the large sheds, which evergreens, flowers, flags, lights, &c., had transformed into a sort of "Arabian Nights" scene, which was heightened by the gay dresses and smiling faces of the ladies assembled. Outside the door, and peeping through every available point of vision, were assembled crowds of admiring Maoris; and, if the pakeha style of dancing did not appear to be quite so demonstrative as theirs, it must have been to those engaged therein quite as exhausting. The evening was frightfully hot: notwithstanding this, dancing was kept up with great spirit till "morning's rosy blush illumed the eastern sky," when, as a winding-up, Sir Roger de Coverley was joined in by all present. Next day, Thursday, a feast was given to the natives assembled at Mangawhare, in honour of the occasion. About mid-day, a huge "four-storeyed" wedding cake was borne out of Mr. Marriner's house on the shoulders of four stalwart natives, followed by a procession of about 100 Maoris, marching two-and-two, and headed by the chief Wynyard. The cake was taken out, and set down on a platform, the crowd forming a circle around it: the bride then walked up and formally cut it, when 300 such cheers went up from 300 throats as it has seldom been our lot to listen to. Wynyard then made a speech: He said they were met at the wedding of Mr. William Marriner, the son of one of the oldest European residents. He supposed there were some present who had tasted the wedding cake of his father, Mr. Matthew Marriner. They, with the rising generation, must now eat of this cake, and he hoped that, if the young bride should be blessed with children, the rising generation would never forget in their intercourse with those children that they had tasted their mother's wedding cake, and that the friendship existing between them now would be handed down from generation to generation. He concluded by calling for three cheers for the bride and bridegroom, which were responded to in such a manner as only Maoris can respond. The feast was then partaken of by the Maoris, and such quantities of beef, pork, potatoes, kumaras (to say nothing of over 100 lb. weight each of plum-pudding and cakes) fell before their united attack, that it made one imagine they were under oath to clear off the whole or die in the attempt. In the evening, the process of digestion having been aided by another war-dance, the usual gifts were freely distributed, and the majority departed to their homes, evidently on the best of terms with themselves and everybody else. A cricket match was got up by the Europeans in the afternoon, and, judging from the play, the pleasures of the previous night had not produced any enervating effects upon the players. As usual in such cases, the side scoring the greatest number of runs were declared the winners. About 10 o'clock the last remnants of the merry party left Mangawhare, and your correspondent gladly sought that rest so necessary before writing this article.—
[Own Correspondent.]

NGAKIRIPARAURI VALLEY

(Could mean sad open area or path)

This place is just east of the Kaiwi lakes in the Valley and is near the Ngakiriparauri stream. Where the stream flows into the sea it is called 'Waihaupai'. Ngakiriparauri was a nightly stopover camp for the "Old People of Polynesian Origin" travelling to and fro from the Kaihu River to the Kaiwi Lakes and from Hokianga to Mangawhare by way of the old Kaihu River trail.

While out hunting for pheasants in my youth I discovered in the Ngakiriparauri Stream Valley the old site for the following church. There were grave sites evident back then. My Dad said there had been a small settlement there but most were wiped out by the Epidemics (measles and flu) of the European of 1893-1920: Lovey Te Rore from Kaihu said there were about 100 people living there during the height of the Kauri Gum Industry. Many Maori came from outside to search for the elusive Kauri Gold (Gum) hence by the year 1900 we get a mixture of Hapu and Iwi from all over Northland now living in this district.

CHRISTIANITY COMES TO THE VILLAGES OF THE KAIHU VALLEY

During 1880 a Catholic church (St Linus-Hato Rini) was built at Opanaki (Kaihu) this is said to have been in the Ngakiriparauri Stream Valley lying between Kaihu and Kaiwi lakes, on land given by Chief Parore. This was replaced at Kaihu in 1893 with the church of St Agnes, and with a presbytery being built in 1901. A priest moved there in 1902 to look after the Northern Wairoa as a separate parish.

Note: Dans les années 1880, une église, St Linus (Hato Rini), fut construite à Opanaki. (Kaihu), sur une terre donnée par Parore.

Translation: In the 1880, the church St. Linus (Hato Rini) was built in Opanaki (Kaihu), on land gifted by Chief Parore. ¹



ABOVE: THIS EARLY CATHOLIC CHURCH WAS BUILT BETWEEN KAIHU AND THE KAIWI LAKES IN THE NGAKIRIPARAURI STREAM VALLEY.²

In areas where converts had been won, the missionary's next task was to build churches. This one photographed at a bush settlement at Opanaki (Kaihu) in Northland in the 1880s is typical of early places of worship. It was raised under the supervision of the Catholic priest James McDonald (centre with beard), who ministered to northern Maoris from 1880 until

his death in 1890. The use of Maori materials and large wooden crosses was characteristic of McDonald's churches. His visits to each settlement were necessarily infrequent, however. In his absence, Maori catechists would lead the community in prayer, maintain religious instruction, and generally keep the Faithful faithful until the return of their priest.

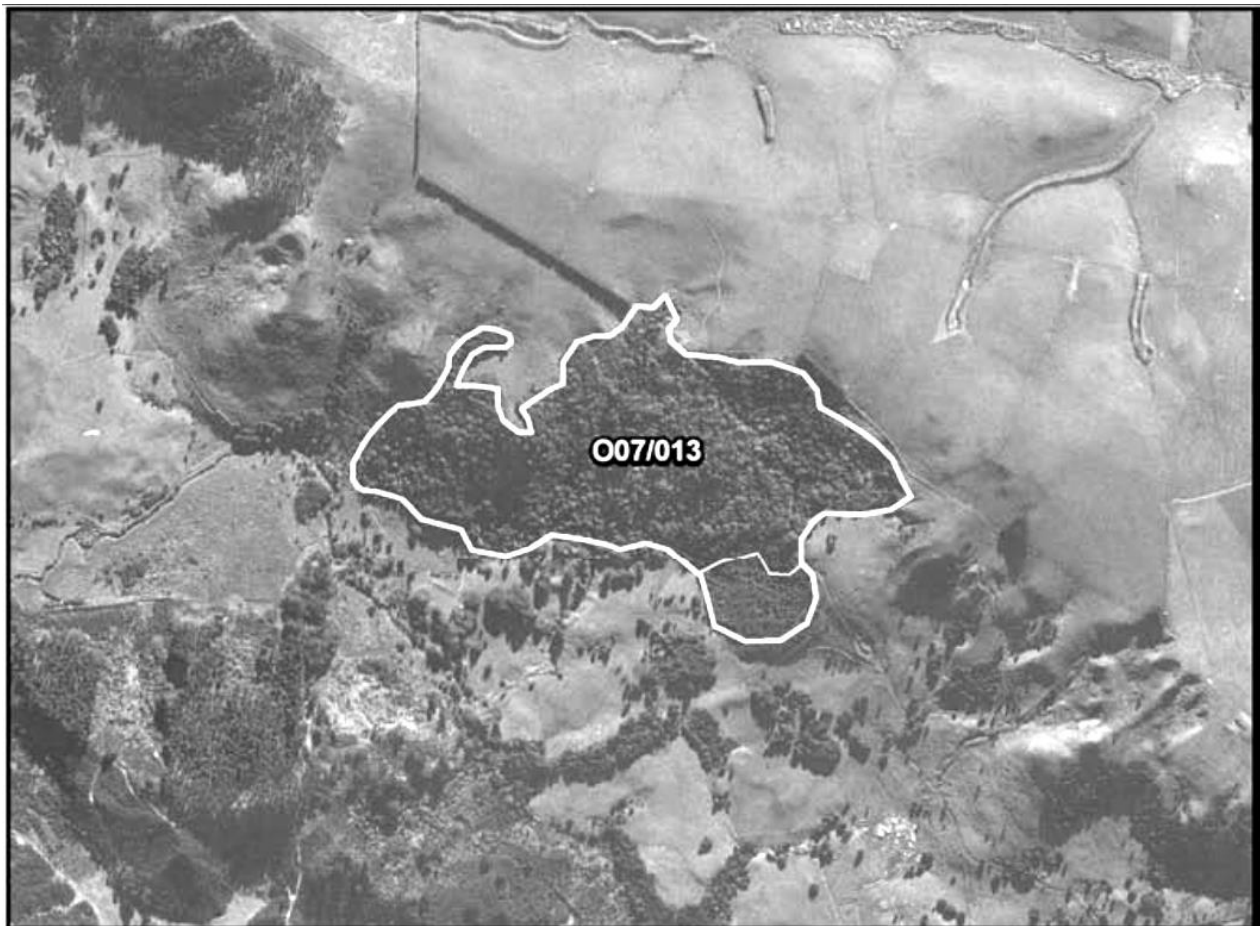

O07/013 Ngaikiriparauri Stream Hillslope Remnant

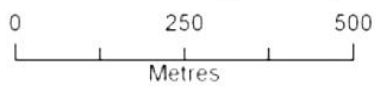

Habitat type

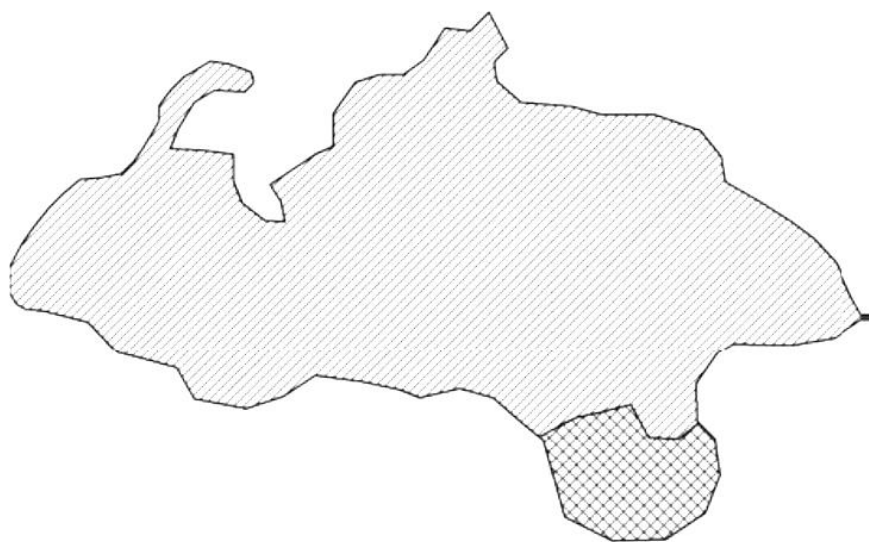

Aerial photography flown 2002



ABOVE: ST AGNES, CATHOLIC CHURCH AT KAIHU

LEFT BELOW: FATHER JAMES MCDONALD WITH MAORI ALTAR BOYS, WHANGAROA, NOVEMBER 1885 ³

BELOW: GATHERING OUTSIDE THE KAIHU CHURCH

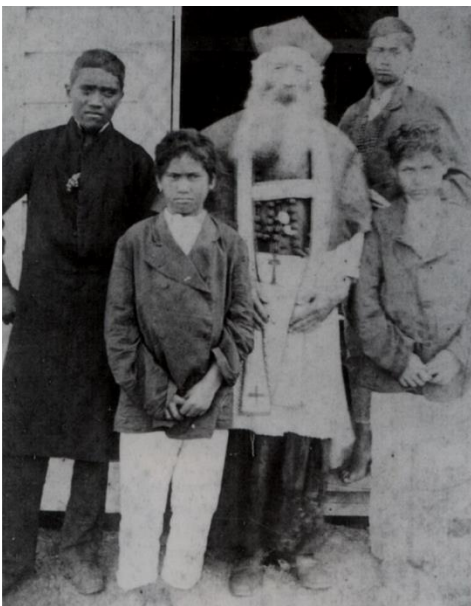



ABOVE: SURROUNDED BY OLD MACROCARPARA TREES IS A OLD BUILDING SITE IN THE NGAKIRIPARAURI VALLEY

**FATHER JAMES MCDONALD
(MAKETANARA)**

APOSTLE OF THE MAORI

EARLY CATHOLIC PRIEST FOR NORTHLAND INCLUDING THE KAIHU RIVER VALLEY

After the Maori Wars, Father James McDonald was for some years practically the only priest for the Maori mission, and would visit from Hokianga to the Waikato. In the 1880's the Mill Hill fathers were invited to conduct the Maori mission in the Auckland diocese. During the following 50 years, stations were re-established in Northland, Bay of Plenty, Waikato, and the King Country, and St. Peter's College, Northcote, was founded for training Maori catechists. In the Wellington diocese only Sister Mary Joseph Aubert at Hawke's Bay was still respected and listened to by the Maoris. At her suggestion a missionary was appointed to Hawke's Bay in 1879. In 1881 this priest, Father Soulas, visited the Wanganui River and shortly afterwards re-established a station there. The Society of Mary began to send out priests again in 1884, and by 1887 there were again estimated to be about 1,000 Maori Catholics at Hawke's Bay, Otaki, and on the Wanganui River. From these small beginnings the Catholic Church was rebuilt, and at the 1961 census had 28,656 adherents out of a total Maori population of 167,086.



ABOVE AND BELOW: NGAKIRIPARAURI VALLEY WITH MAUNGANUI BLUFF IN THE DISTANCE ⁴





ABOVE: OLD MRS DOWNEY'S MEMORIAL STONE AT THE OLD GRAVEYARD SITE IN THE NGAKIRIPARAURI VALLEY

Rogers notes: 45 years ago while hunting in this area for pheasants I came across an old grave yard. It was pretty much surrounded by bush at that time. My Dad told me the people buried there were victims of the flu epidemics that had overtaken this small Ngakiriparauri Valley settlement towards the end of 1800 and the early part of 1900: Just recently I revisited this area and all that is left is one tombstone and a few hollows in the ground where those poor victims of the flu were buried. The bush has gone and the whole area is now in grass. All except one one were lifted and reburied at St Agnes Kaihu. The remaining grave stone is for 'Agnes Jane Downey-nee McFall who died out there in the wilderness in 1890. She has a grand view of the Maunganui Bluff.

KAIWI LAKES/OMAMARI

(Kai: eat. iwi: bone or people)

The Kaiwi Lakes and surrounding Omamari district have important associations with early Maori history.

Few written records are available on Maori settlement patterns around the Kaiwi Lakes. Early maps of the area record the remains of a pa on the main ridge South of Lake Kaiwi and former burial grounds at Promenade Point and Pine Beach.

During the early part of this century lakes Kaiwi, Taharoa and Waikere along with Shag Lake and an unnamed lake North West of Lake Waikere were known as the Rotorima lakes (five lakes). These lakes were important as a seasonal source of mahinga kai being the tuna/eel, Inanga/whitebait and Kewai/freshwater crayfish.

An aged old path connected to the path from the Hokianga to the Kaihu River at the Ngakiriparauri stream in the Valley just east of the Lakes and the natural pathway of the Ripiro beach provided access for hunters and gatherers.

During the purchase by Crown from Chief Parore Te Awha and his people in 1876: Parore stipulated that a reserve be placed around the lakes to allow his people to be able to hunt and gather for as long as they needed. This was highlighted in recent times during the Waitangi treaty claim for this area as follows...

“Why did Chief Parore Te Awha insist on this reservation”?

In the fourth statement of the claim, it is assumed that Parore Te Awha wanted to ensure that the area he defined for the Taharoa Native Reserve *“be reserved, in perpetuity”* to his descendants *“as Wahi tapu, papakainga and mahinga kai for tangata whenua”*

The claimant Robert Parore described Lake Kaiwi as: *“a mahinga kai of some renown: a Wahi tapu used by tangata whenua from time immemorial down to the present day”*.

The Kaumatua, Lovey Te Rore remembers: *“I know there are Wahi tapu around the Kaiwi Lakes. There are both urupa (burying place) and Pa: two urupa on the lake shore: One at the Promenade point on Lake Taharoa. The other on the North Eastern shore of Lake Waikere: they must be very old urupa.*

Ngakiriparauri is an urupa, to the East of the Lakes Taharoa and Waikere, outside the Domain, but fenced off from the surrounding farmland: not far from where the old track to Kaihu went. As far as I know, the area was named by the Waiariki people [of Ngawha] who moved down into the area under Parore. I feel that part of the reason for reserving the lake estate was to make provision for these people as well as for all people.

There is another lake in the area called Shag Lake: important to us because this is the lake which feeds the spring at Whangaiariki.

Use of the fishing resource has always been an important part of our relationship with the Kaiwi lakes”.

Lovey Te Rore believed in his heart that Parore *“sought the reserve in order to preserve this valuable source of food for the hapu living in and around the lakes”*. He had *“never heard of*

him [Parore] or his descendants ever seeking to stop Te Roroa, Te Hokakeha, Waiariki or any of the other hapu from this area taking eels from the lake".

He believed Parore *"saw himself as a trustee over the resource in favour of all the hapu who used it".*

That was why Parore *"wanted the land reserved and made inalienable".* He thought Parore *"intended to protect access to all of the lakes for tangata whenua. The reserve provided a sort of gateway into all of the lakes".*

During the 1800's the Lakes district was at that time a major gum digging area. Five gum diggers huts were observed on the Western shores of Lake Kaiwi in the late 1870's.

In 1892 there was a small gum digging camp including a general store on the Eastern shores of Lake Taharoa. In 1908 a camp was established on the Eastern shores of Shag Lake. The largest gum diggers camp (Jacksons) was established near Johnsons Swamp South of Lake Kaiwi.

In the early 1900's an attempt was made by the Hall Brothers to drain Lake Kaiwi for gum recovery. A drain was dug from the present lake Kaiwi outlet to Johnsons swamp and the lake lowered by about 2 metres. At about the same time gum was being recovered from Lake Waikere with the aid of a diving bell.

In 1921 the Crown set aside a large area of land between Lake Taharoa and the West Coast for gum recovery operations. The swamps in the area were bored with hand augers in the hope of recovering gum chips. The operations met with little success and by the late 1920's most gum diggers had left the area.

Few signs remain of the gum digging operations around the lakes. A gum diggers hut from the shores of Lake Kaiwi is now situated at the Dargaville Maritime Museum.

The Crown in 1928 set aside 8.5 hectares on the Eastern shores of Lake Taharoa as a scenic reserve.

Lake Taharoa and the surrounding land were added to the scenic reserve in 1952.

In 1962: Lake Kaiwi and Lake Taharoa and the surrounding land were declared a recreations reserve to be known as the Taharoa domain. Administration and control of the reserve was vested in the Hobson Country Council in its capacity as the Taharoa Domain Board under the Reserves and Domains Act, 1953. Lake Waikere and the surrounding land were incorporated into the domain in 1968.⁵

GERMANY

'MAYEN' THE BIRTH TOWN OF ARNOLD BUHR

Even in Roman times, Mayen (Lat. Megina) was an important economic centre. From the end of the 3rd century up until the middle Ages, potteries operated here, and their products were traded and sold across Central Europe. During prehistoric times, nearby quarries were the sources of basalt to make millstones and tuff used to make sarcophagi. These sarcophagi were found buried with significant glass artefacts as grave goods. (Both classes of items are displayed in the Genovevaburg Museum in Mayen).

The name Mayen probably comes from the name Megina. Records from as far back as 847 show this as a designation of the town; it was adapted by the Romans from the Celtic word magos, meaning field. In the 8th century the legend of Genoveva of Brabant, names Mayen as the seat of government of Duke Siegfried of the Pfalz.

Mayen received its first official recognition in 1041, and was granted Town Status in 1291 from Rudolf I von Habsburg, at the same time

as Bernkastel, Welschbillig, Montabaur and Saarburg. Mayen is possibly linked to the town of Maifeld, which lies a short distant to the south-east, since Mayen was called the capital of the Meiengau in the middle Ages.

During the Second World War, in particular during the allied forces air attacks of 12 December 1944 and 2 January 1945, approximately 90% of the town was destroyed. After the war and following a special referendum which addressed costs of rebuilding, the people voted to rebuild the town.

Up until 1973, Mayen was the District Centre of the Mayen District (with number-plate code MY). After 1973, the district administration was moved to Koblenz and the District was renamed Mayen-Koblenz District with the new number-plate code of MYK; Koblenz kept its own code of KO.

TIMELINE THROUGH HISTORY

500-400 BC -Teutonic ancestors inhabit south Sweden and north Germany

THE THIRTY YEARS WAR

The **Thirty Years' War** was a series of political and religious wars that lasted from 1618 until 1648. They were mainly caused by the political rivalry between Catholic and Protestant princes in Germany, and the interest of foreign powers in German affairs.

CONGRESS OF VIENNA

Vienna, the political and cultural center of Europe, was host to a conference of the major European powers at the end of the Napoleonic Wars. The negotiations at the **Congress of Vienna**, which lasted almost nine months during 1814 and 1815, had the formidable

objective of partitioning the nations of Europe in the wake of Napoleon Bonaparte's turbulent military campaign. This task was accomplished on June 8, 1815, by the Treaty of Vienna. The dominant members in the conference were the major victors of the war: Russia, Prussia, Austria, and Britain. However, delegates from a host of other powers were present, including Sweden, Denmark, Spain, Portugal, Bavaria, Saxony, and the Papacy, among others. Although a defeated power, France was still a powerful one that remained capable of quickly raising a large army and consequently, it was represented at the Congress.

KING FREDERICK

In 1152, the German princes elected as their king, Frederick Barbarossa, whose name means Red-Beard, and who was from the House of Hohenstaufen. Frederick considered it his mission to reconstruct the German monarchy, and aimed to harness the new feudal forces of the age to his advantage. Thus, Frederick encouraged the princes of the realm to expand their own power and privileges at the expense of lesser lords. At the same time, he forced the princes to recognize his lordship over the entire kingdom. In essence, Frederick made the ducal princes his tenants-in-chief or feudal vassals.

GERMAN UNIFICATION

The movement toward **German unification** began in the first half of the 19th century. Once completed, its impact on the course of European history was immeasurable. The trend toward unification began with a power struggle between the two most prominent German states, **Prussia** and **Austria**, each seeking to control a unified Germany. Prussia eventually emerged victorious and became the dominant state in the unified Germany.

EARLY ORIGINS

As far back as 500 BC, the north central region now known as Germany was once occupied by the Celts and at its northern reaches Teutonic tribes. By 113 BC, German tribes began to invade along the Mediterranean in 113 BC, the Romans started their campaigns to push these Germani back. Their efforts against the Germanic tribes included many successful campaigns under the Roman general Gaius Marius, and then later by Julius Caesar in 55 and 53 BC.

BAVARIA - EARLY ORIGINS

Bavaria, which was a part of the Roman Empire until the 5th century, was named after the ancient tribe of the "Bajuvaren", who settled in the region after the period of Roman occupation. In the 6th century, the German territories were inhabited by Saxons in north central Germany, East Franks along the lower Rhine, Thuringians between them, Bavarians along the middle Danube, and Swabians between the upper Rhine and Upper Danube and

along the Northern Alps. In the 9th century, the Frankish Emperor Charlemagne incorporated Bavaria into his Empire despite the heroic attempts at resistance made by the Bavarian Duke Tassilo.

THE RHINE - EARLY ORIGINS

An area which surrounds the **Rhine River**, one of Germany's most vital waterways, the Rhineland is renowned for its agricultural and industrial wealth. The Rhur Valley in the North is one of the world's most heavily industrialized areas and the vineyards of Mosel in the South have produced wines that are internationally acclaimed. The "Romantic Rhineland" has been immortalized in numerous ancient folk songs and fables. The region was occupied by the Romans, who founded many of the region's beautiful and historic cities as Roman settlements. After the fall of the Roman Empire, barbarian tribes conquered the German provinces and the Franks dominated the Rhineland. Nevertheless, the Rhineland was again brought under Germanic rule when Charlemagne, the greatest of the medieval kings, brought the barbarian tribes under the central order of the Holy Roman Empire.

WESTPHALIA

Westphalia, which means western plain, is the contemporary Bundesland, or state, of Nordrhein-Westfalen. After the fall of the Roman Empire in the 5th century, the Saxons inhabited the territories in north central Germany. Westphalia was a part of the old duchy of Saxony, which included most of the land between the Rhine and the Elbe between the 9th and 12th centuries. In the 9th century, the Frankish Emperor Charlemagne incorporated Saxony and the other German duchies into the Carolingian Empire. Charlemagne's conquest brought temporary unity to the duchies, but the collapse of the Carolingian Empire loosened these bonds of common order. Tribal consciousness and local particularism fought all centralizing influences until the late 19th century.

At present, Westphalia, which means western plain, is the contemporary Bundesland or state of Nordrhein-Westfalen. The state of Nordrhein-Westfalen was formed in 1945 largely from the Prussian provinces of the Rhine and Westphalia. Until the Napoleonic conquest, the area was divided among numerous small powers. After the Congress of Vienna ended the Napoleonic Wars, the region was granted to Prussia.

KING OTTO I

Considered the Charlemagne of Germany, **Otto I** (936-73) was only twenty-four years old at the time of his accession, but he was already a king in conduct and facility. It was through his canny state-craft and iron wills that Otto I became the first Holy Roman Emperor and earned the appellation **Otto the Great**.

PRUSSIA

At the end of the 15th century, in the glorious period known as the Renaissance, the German states in the Holy Roman Empire lacked strong, unified central governments and local nobles or small political units fragmented political authority. Local powers, such as cities, nobles and princes, remained autonomous and prevented the **Holy Roman Empire** from utilizing its resources and organizing itself like the new monarchies in the other European states. At the same time, the population was rising and trade was increasing.

REFORMATION

The **Protestant Reformation** was a momentous event in human history. Initially, the Reformation was a 16th century religious movement aimed at reforming abuses in the **Roman Catholic Church**. During the late Middle Ages, people began to express their dissatisfaction with some of the beliefs and practices of the Catholic Church. In particular, many people were against the selling of indulgences, which allowed people to "buy their way out" of being punished for their sins after death.

LOWER SAXONY

Lower Saxony, which includes most of the land between the Rhine and the Elbe rivers and is composed of the regions of Brunswick, or Braunschweig, and Lueneburg, was originally part of the old duchy of **Saxony**. The duchy of Saxony was in existence between the 9th and 12th centuries.

BACKGROUND

Switzerland was originally inhabited by a Celtic population, who were named **Helvetians** by the Romans. Between the 3rd and 5th centuries, the **Alemannen tribes** swept down from the north and conquered the northern and eastern part of Switzerland. The southwestern part of Switzerland was ruled by the **Burgundians**, who had settled in France. In the 6th century, the **Franks** took control of the part of Switzerland that was part of the duchy of Swabia. The smaller south-western portion of the country remained under Burgundian domination at this time. The Burgundian Swiss spoke French, a language division that remains today.

TEUTONIC KNIGHTS

The **Teutonic Knights** was a military and religious order that was founded in the late 12th century by German merchant crusaders. During the Third Crusade, in about 1190, German pilgrims to Palestine organized the Teutonic Knights for the defense of the roads to Palestine. They expanded their territories eastwards and supported their colonization by building fortresses as they moved. Except for some church territories, the Knight's Empire stretched from Prussia to Estonia on the Baltic coast. In 1198, the Teutonic Knights became

an order of knights that was confined to Germans of noble birth. The style of the Order also became increasingly military. In 1229, the knights embarked on an extensive campaign in **Prussia**. After the conquest of this German territory, they transferred their headquarters from Transylvania (Rumania) to Prussia, where they became the armed vanguard of the German eastward expansion.

WEST PRUSSIA: BRIEF HISTORY

West Prussia was situated on the Vistula River, between Brandenburg-Prussia and East Prussia. Similar to East Prussia, West Prussia was originally a Prussian territory under the duchy of Pomerellen, but it was incorporated into the Empire of the Teutonic Knights, in 1309. The Teutonic Knights, whose Empire stretched to the land of Estonia to on the Baltic coast, were a military and religious order of German nobles. The knights built several fortified castles, the most famous being Marienburg which was the seat of the Knights Hochmeister, or grand master. In the Teutonic Knight's Empire, the tribes were converted to Christianity.

KINGS OF GERMANY

Charlemagne 800-814
Louis I the Pious 814-840
Lothair I 840-855
Louis II 855-875
Charles II the Bald 875-877
Charles III the Fat 881-887
Arnulf 887-899
Louis III the Child 899-911
Conrad I of Franconia 911-918
Henry I the Fowler 919-936

SWABIA – DEFINED

Swabia, which was a medieval dukedom, was located in southwestern Germany. In the 1st century, Swabia was settled by the tribe of the Sueben who came from central Germany and drove the Celts to Gaul (France). After the fall of the Roman Empire, the Germanic Alemans from the north and the Bajuwaren from the east entered the region. These tribes were in turn defeated by the Franks under Clovis in 496.

EARLY ORIGINS

Switzerland was originally inhabited by a Celtic people, who were named the Helvetians by the Romans. After the fall of the Roman Empire, Switzerland was overrun by the Alemannen, Burgundian and Frankish tribes. In the 9th century, it was divided between Swabia and Burgundy, but the territory was reunited in the 11th century as a part of the Holy Roman Empire.

DEATH FROM POISONING.

FATALITY AT KAIHU.

[BY TELEGRAPH.—PRESS ASSOCIATION.]

DARGAVILLE. Saturday.

The death occurred to-day from the effects of rat poison of James W. Adams, aged 45 years, a blacksmith, of Kaihu.

The deceased's wife and family, with the exception of one child, are on a visit to the south. It is stated that the deceased told this child to go to a neighbour's, and that he was subsequently found to have taken poison. He died soon after.

There are nine children in the family.