

KAIHU
PHOTOS FOR BUHR/ADAMS
GENEALOGY FOR
IHLIN



ARNOLD WILLIAM ADAMS- BHUR: THE BOARDING HOUSE, HIS BUSINESS IN KAIHU NZ

CHAPTERS

COMPILED BY ROGER MOLD

**CHAPTER 1
BUHR/ADAMS
PAGE 3**

**CHAPTER 2
'IHLEIN' FAMILY
MATERNAL THREAD FOR ADAMS/BUHR
PAGE 13**

**CHAPTER 3
SAILING SHIP 'COMMODORE PERRY'
PAGE 16**

**CHAPTER 4
FAMILY OF FRANZ CARL IHLEIN AND
MARIA MAGDALENA NIESER
PAGE 22**

**CHAPTER 5
MEMORIAL
PAGE 52**

1
'BUHR/ADAMS'



LEFT ABOVE: CAROLINE MARGARET ADAMS/BUHR



RIGHT ABOVE: ARNOLD WILLIAM ADAMS/BUHR

BELOW: THEIR THREE SONS WHO ALL FOUGHT IN WW1 AS NEW ZEALAND SOLDIERS FOR THEIR NEW COUNTRY

ARNOLD, TOM AND LESLIE BUHR/ADAMS

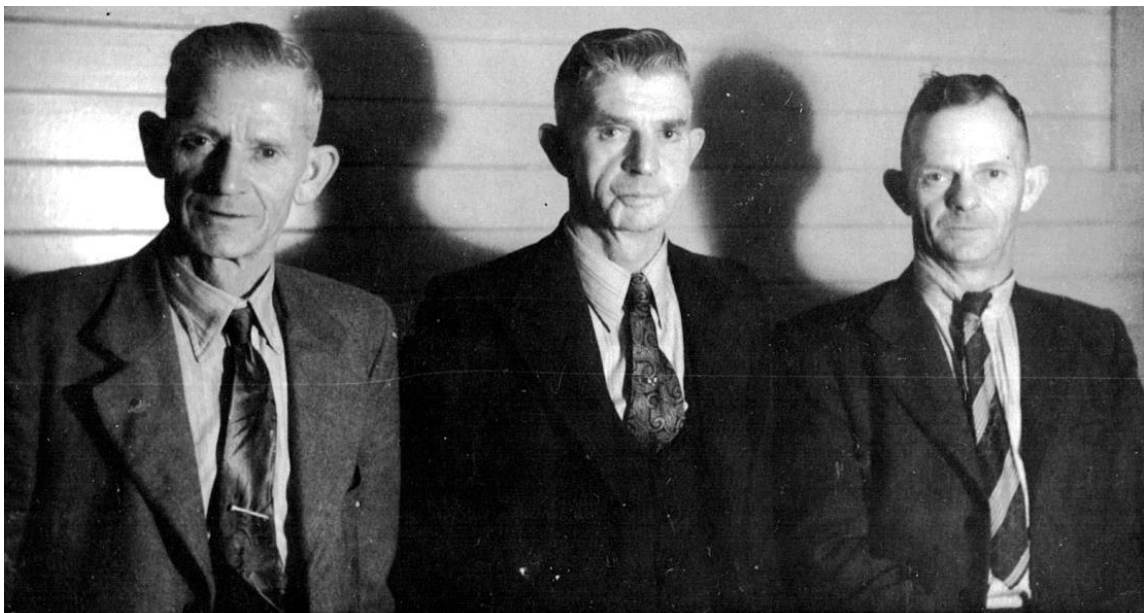



ABOVE: CAROLINE MARGARET ADAMS NEE IHLEIN

ABOVE: MARGARET & CONSTANCE ADAMS & THEIR MOTHER CAROLINE MARGARET ADAMS



LEFT: LESLIE ADAMS WW1 AND RIGHT AS A HOME GAURD WW2





ABOVE: LEFT SITTING THOMAS ADAMS WITH BERT FAITHFUL WW1: RIGHT FROM LEFT BERT FAITHFUL AND THOMAS ADAMS
BELOW: TOM CENTRE BACK ROW WITH CAP

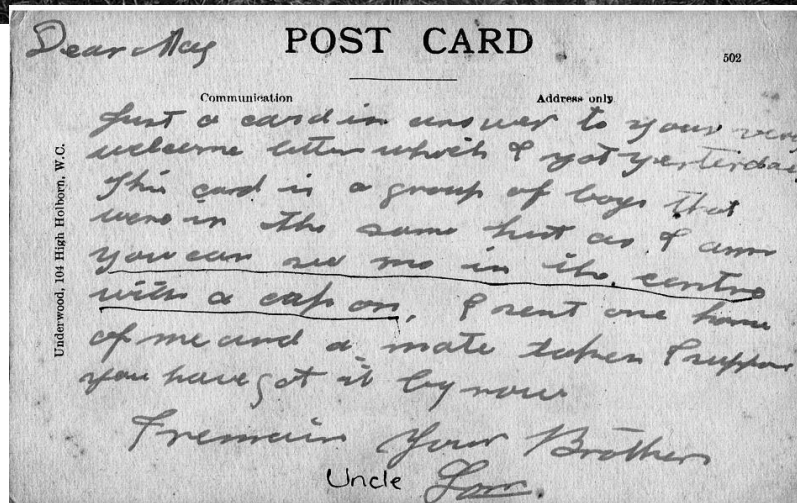



ABOVE: FROM LEFT TO RIGHT. JOYCE DAUGHTER OF LILLIAN, LILLIAN, GRAN ADAMS, LILLIAN ADAMS WIFE OF ARNOLD, ISOBEL SISTER OF JOYCE, MAY, RHODA DAUGHTER OF MAY



ABOVE: LEFT TO RIGHT: THOMAS AND RUTH ADAMS, ARNOLD AND LILLIAN ADAMS



LEFT: CONSTANCE ADAMS

RIGHT: THOMAS WW1 AND LILLIAN ADAMS BROTHER AND SISTER



So happy With Best wishes for
a Happy Birthday

Kodak NOV. 74-M

PRINT MADE BY KODAK
Connie Kodak NOV. 74-M

Taken around Xmas time
in the back yard.
The tree is Australian Xmas Bush

BELOW: FROM LEFT, CONSTANCE (CONNIE AS PER POSTCARD ABOVE), MARGARET AND JOYCE WITH ISABEL



ARNOLD WILLIAM ADAMS



ABOVE: ARNOLD WILLIAM ADAMS WW1



ABOVE: ARNOLD AS SANTA



ABOVE: ARNOLD & SISTER LILLIAN



ABOVE: ARNOLD

RIGHT: LILLIAN BLANCHARD WIFE TO BE OF
ARNOLD





ABOVE: FROM LEFT: WENDY, LILLIAN ADAMS(MOTHER) AUDREY AND VALERIE



ABOVE: ARNOLD ADAMS 1957



**LEFT AND RIGHT: LILLIAN &
ARNOLD ADAMS**



BELOW: JOELINE? & LILLIAN ADAMS



BELOW: BRIAN, AUDREY, DAPHNE & RALPH ADAMS (ARNOLDS CHILDREN)





RIGHT: BRIAN ADAMS

LEFT: BRIAN, AUDREY & DAPHNE ADAMS



BELOW: WENDY, BRIAN, VAL & AUDREY 2004

BELOW: BRIAN & VIOLET ADAMS



BELOW: GREAT AUNT MAY & CHRIS PARRY SON OF VALERIE PARRY NEE ADAMS

BELOW: ANN EVANS DAUGHTER OF BRIAN ADAMS

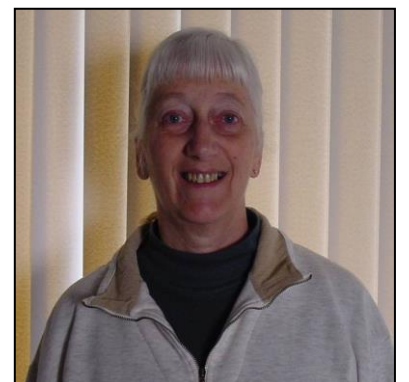



*Thomas George ADAMS
married 18 December 1928 at Christ Church, Whangarei
to Ruth COWEN*

ABOVE: THOMAS GEORGE & RUTH ADAMS

LEFT: LESLIE VICTOR & ISABELLA MARTHA ADAMS

BELOW: SELWYN MOORHEAD & LILLIAN ADAMS WEDDING

BELOW: MAY, FLORENCE, BABY IVOR & MARGARET ADAMS





LEFT AND ABOVE: MARGARET ADAMS

BELOW: JETHRO BERNARD FRYER 25-09-1907



BELOW: CONSTANCE CAROLINE ADAMS



2
'IHLEIN' FAMILY
MATERNAL THREAD FOR BUHR/ADAMS

GERMANY AND AUSTRALIA

SAILING SHIP *COMMODORE PERRY*



THE IHLEIN FAMILY IN AUSTRALIA 1855 -2004

JOURNEY TO AND EARLY DAYS IN AUSTRALIA

On the 11th February 1851, Franz Carl IHLEIN and Maria Magdalena (Maggie) NIESER were married in the Catholic Church of St Dionysius at Neckarsulm Württemberg Germany. They were second cousins and had to have Papal Dispensation before being allowed to marry. Franz Carl's Mother and Magdalena's Father were first cousins.

Four children were born by 1854, though the fourth child only lived two weeks. At this time the German states were in economic and political turmoil. Bismarck wanted Germany united by brutal force and the country was in crisis. Franz Carl worked as a vine dresser.

Australia was actively seeking migrants. Franz Carl and Magdalena decided to look for a better life in Australia. They became Bounty Immigrants and their fare was paid by the N.S.W. Government. Their Eldest Child Franz Bernhard was sickly so was left in Neckarsulm Germany with his Grandparents Johann and Magdalena NIESER, Johann was a forest Ranger. Franz Carl's father Joseph Martin IHLEIN had been a municipal Constable. Franz Bernhard IHLEIN (the child who remained with the grandparents) died at age twenty six of Consumption (T. B.)

Franz Carl, Magdalena and two children left Germany, probably in December 1854, for England where they boarded the large ship Commodore Perry at Liverpool. (it was noted on the Captain's passenger list that both Franz Carl and Magdalena were literate). Oral history tells us that the third child Franz Carl IHLEIN died and was buried in England. His death was registered in Liverpool England in 1855. Katharina Josepha their second child made the long four month voyage with her parents who arrived in Sydney 26 April 1855. Passengers disembarked on 1st May 1855 after a week's quarantine at Spring Cove.

They went to live at Terry's Meadow now Albion Park, where Franz Carl worked as a dairy farmer. Nine children were born in Australia, Franz Carl became known as Charles 1. That was the name he used when registering the birth of his children. The birth of Charles the second child born in Australia was not registered. When Franz Carl (Charles 1) registered in 1881 the death of George his address was given as Tullimbar.

Sometime after 1881 and well before 1898 Franz Carl and Magdalena moved from Albion Park to Sydney. In that same decade their son Charles and Daughter-in-law Elizabeth (Grandma IHLEIN) and their family moved from Berrima to 40 Pritchard St Annandale. The movement occurred during or just before the recession of the 1890's. Franz Carl and Magdalena lived in a house on the Orange Grove estate. This estate was a dairy farm and was on the site where Callan Park Hospital now stands. In the 1890's this dairy farm

supplied much of Sydney's milk. Franz Carl was still an employee of the dairy farm, when he died age 74 on the 20 Jan 1899. Magdalena predeceased him; she died on the 27 Jan 1898 aged 72.

AVIE AND HENRY HENES

Avie Giebel HENES (on her headstone) married Henry HENES (other known spellings as HENESS HAINESS HANIS HEINESS) in 1854 in Frankfurt on Maine Germany, about 70 miles from Neckarsulm, home town of Franz Carl IHLEIN.

They migrated to New South Wales, probably in the same year. Avie came from Eldfeldt (Eidfeldt) and Henry from Kurrhassan. She was 23 or 24 years old and he was 29 or 30 years old. On arrival in N.S.W. they finished up at Sutton Forest, Henry working as a gardener, about 9 shillings a day, on a property "Ivy Hall" owned by John BADGERY, a wealthy land owner from Exeter.

They probably lived in a farm cottage. Avie may have done domestic work for the owners or manager, a William ELLSMORE knew them and reported subsequent births and deaths. Their first child Elizabeth (grandma IHLEIN), was born in 1855, Henry 1855-6, Madelina in 1858-9 and Mary Jane on April 19th, 1861.

The Attending doctor at the last mentioned birth could have been Dr. Park, assisted by midwife May Lyons. Sadly they were also present on the 4th May, 1864 for the birth of twins George and John, sadly because Avie died in childbirth and was buried in Sutton Forest, Cemetery attached to St PATRICK'S Church by Rev. W. LANIGAN.

Also the twins are buried in the same Grave as Avie John 4 Sep 1864 4 months and George 1865 13 months.

St PATRICK'S Church was constructed by Robert METZ Husband of Katharina Joshepha METZ (nee IHLEIN).

Note: This family History was sought and compiled by Peter IHLEIN and his wife Marie of Camden NSW with additions by Robert and Kerrie IHLEIN.

There is a grave and tombstone in the Cemetery Attached to St. Paul's Catholic Church at Albion Park NSW of George IHLEIN. Inscription is:

SACRED TO THE MEMORY OF GEORGE IHLEIN WHO DEPARTED THIS LIFE ON THE
26 JANUARY 1881 AGE 19 YEARS MAY HIS SOUL REST IN PEACE

3 *SAILING SHIP 'COMMODORE PERRY'*



A medium clipper ship built in 1854 by Donald McKay, East Boston. Her dimensions were 202'x42'1"x28"5" and tonnage 1964 tons. A sister ship to the *Great Tasmania*.

1854

Launched at the shipyard of Donald McKay, East Boston, MA: Sold while still on the stocks to James Baines, Liverpool, for his Black Ball line of Australia clippers, for £ 24.000

1855 January 12

Made her first Australian voyage

The New Packet Ship *Commodore Perry*...

This is the pioneer of McKay's line of European Packets; and a magnificent ship she is, both in model and workmanship. She will register between 2300 and 2400 tons, has three decks, a full topgallant forecastle, which extends to the foremast, a large house before the main hatchway, and a full poop deck, 55 feet long. We have not been able to procure her exact dimensions, but by pacing her deck and guessing, we give her length on deck as 212 feet, extreme breadth of beam 47½ feet, and depth 29 feet. She has very little dead rise, but great width of floor. Opposite the main hatchway, across the floor, between the curves of her bilge, she is 36 feet wide; and although she has all her spars aloft and her boats stowed on the top of the house, and on gallows frame. She only draws 10½ feet water, on an even

keel, and has not an ounce of ballast in her hold. Here then, are two rare elements combined, buoyancy and stability. We have little hesitation in asserting that there is not another ship of her capacity, which will stand up like her, under the same circumstances. She has fair ends for sailing, with slightly concave lines below, but almost semi-circular above; and her bow is ornamented with a bust of her namesake, in naval uniform. Her stern is rounded, and is ornamented with a large gilded eagle, and her name in gilded letters is over it, also her name is on each quarter, and on the curves of the bow. Her bottom is painted green, and the rest of her hull black; inside she is buff-colour. Notwithstanding the space occupied by the topgallant forecastle, the house and poop, she has very spacious deck room for working ship, and grand accommodations below for second class and steerage passengers. Her main deck has three cargo ports on each side, square air ports for state-rooms, and large ventilators amidships, and along the sides of the house. The deck below has also three cargo ports on each side; and the height of her decks is between 7 and 8 feet.

She has two fine cabins; the after one finished in beautiful style, with fancy woods, gilding and flower work, and the forward one, a dining saloon, though white, is richly ornamented with gilding, and both are handsomely furnished. Her accommodations throughout are upon nearly the same scale as the Australian clippers, recently built by Mr. McKay.

The ship herself is a wonder of strength. her frame, nearly all her knees, all her hooks and pointers, are of white oak, and she is diagonally cross braced with iron, and all her ceiling, from the bilge to the covering-board, is scarphed, square fastened, keyed, and bolted edgeways. She has two depths of keel, each 16 inches square, four depths of keelson's, two depths of sister keelson's, and double bilge keel sons on each side, and the rest of her ceiling in the hold varies from 12 to 10 inches in thickness, and above, from 8 to 6, with thick work over and inside of her waterways, and her outside planking varies from 8 to 5 inches in thickness. She has also eight wing-stanchions on each side, which clasp the beams of two decks, and are kneed below, and the amidships stanchions also extend double under the beams of two decks. Without going into further particulars, we may safely sum up, by stating that she is, in every particular, a well-built ship.

She has built lower masts; hard pine topmasts and jibbooms, double topsail yards, (the lower ones standing,) and is rigged upon Capt. Howe's principle.

She has sliding-gunter royal masts, so that in bad weather these can be sent down, and thereby ease her aloft, without interfering with the yards on the masts below.

She is well found - has eight capstans, a large windlass, Crane's chain stoppers, six boats, and a patent steering apparatus and a wheel-house. We advise those who wish to see an original design for a packet ship, to call and inspect her.

She is commanded by Capt. Beauchamp, one of the most experienced and successful sailors belonging to Boston, and is owned by her talented builder, Mr. Donald McKay.

Her sister ship, the *Japan*, will be launched in a few days, and when she is completed, we shall endeavour to obtain the full particulars of her construction and equipment. The *Com. Perry* is now lying at the Junction Railroad wharf, East Boston. Call and see her.

ARRIVAL OF FRANZ AND FAMILY TO AUSTRALIA

Arrival:

The Ihlein Family: Franz Carl, Maria Magdalena and Katharina Josepha came to New South Wales in 1855 on the ship "Commodore Perry." (Rf. Reel 2469 "Commodore Perry")

"Commodore Perry." Sailed from Liverpool 1855 and arrived in Sydney on the 26th April 1855.

Passengers disembarked on 1st May 1855 after a weeks quarantine at Spring Cove.

Passenger List Information:

Ihlein: Franz Aged 31 Work/Calling: Vinedresser

Maria (sic) Aged 29

Catherine(sic) Aged 3

Religion: Roman Catholic

Education: Both adults can Read and Write

Place of Origin: Neckarsulm

Parents of Franz Joseph Ihlein and Julia Ihlein, mother at Neckarsulm, father dead.

Parents of Maria: John and Maria Nieser both at Neckarsulm

Parents of Catherine; Franz and Maria both on board

Relations in the Colony: None

State of bodily health, strength and probable usefulness: Good Comments/Complaints: Bought provisions from other immigrants.

It has been suggested, but no proof as yet, that their route to Liverpool to board the "Commodore Perry" was: Neckarsulm-Hamburg-Hull-Liverpool.

'COMMODORE PERRY' FROM LIVERPOOL 1855 (THE IHLEIN'S JOURNEY)

This splendid ship, belonging to Messrs Baines and Co., commanded by Captain Mundle, arrived from Liverpool on Saturday last, after a passage of 85 days. She sailed from Liverpool on 11th January, with about 800 passengers for this port and Sydney, and experienced fine weather throughout the passage, but the last fortnight or three weeks the winds have been light and baffling. On 10th January, exchanged signals with the ship Sebastopol, outward bound from the same port; crossed the equator on 6th February; on 4th March, in lat. 46° 5' S., long., 16° 55' E., passed the first iceberg, and continued to meet with berg and field ice until 9th March, when the last berg was passed in lat. 49° 9' S., long. 34° 10' E.; the highest southern latitude reached was 51° 38' S. ; passed the longitude of Cape Leuwin on 23rd March, since which the wind was easterly and light. The greatest run made in the 24 hours was 300 miles. On 4th April the Harriet Armitage, for Melbourne, was spoken off Cape Otway. There are about 350 statute adults for this place, selected by Joseph Bonney, Esq., for the St. Andrew's Society; and 50 Irish labourers sent out for the Fingal road trust; there are also about 300 German vine dressers and planters for Sydney. The deaths have been--amongst the Scotch 10, one adult, one sixteen years old, and eight

three years old and under; amongst the Germans 18, all children; amongst the Irish there was no mortality. On Sunday morning the president and committee of the St. Andrew's Society, with several other gentlemen interested, including the Rev. R. K. Ewing and Captain Mundle (who came up to town the previous day in the Titania), proceeded down the river in the steamer Cobra, taking a supply of beef, potatoes, apples, &c. for the emigrants. On approaching the ship, although prepared for wonder, all were astonished at the immense object floating before them, and as the steamer drew alongside some seven or eight hundred heads were thrust over the bulwarks - Scotch, Irish, Germans - men, women, and children. Great surprise was expressed at the state of cleanliness in which the ship was found, and very great praise is due to Captain Mundle for the prudent exercise of that forbearance and decision which secured for him-self the esteem of all, and the observance of those regulations so essential to the harmony of a large number of people. Acting as cicerone, Capt. Mundle led his visitors all over the vessel, pointing out and explaining the most noticeable objects of his floating empire. In the first place, the vessel's sides are some twenty feet out of the water; she has three decks, -the lower one being occupied by the Germans. Over the main deck are beams supporting the boats, spare spars, &c., and a gangway on both sides, railed in, and leading from the poop to the top-gallant forecastle. In the latter part there is a fire engine capable of throwing a jet of water the entire length of the ship. The lower masts are, like those of a man-of-war, built of several lengths of timber, nicely fitted, and secured by numerous and massive hoops. On looking aloft the eye is arrested by the singular appearance presented by the double topsail yards attached to each mast. This arrangement is to facilitate the taking in of canvas in bad weather. The lower yard is fixed to the lower mast by a truss, like the main yard, a short distance below the top; the upper yard traverses the topmast in the ordinary manner, the sheets of the upper one hauling down through the lower yard, and those of the lower through the main yard. In fine weather both topsails are set, but when it becomes necessary to shorten canvas the upper yard is lowered down to the cap of the mainmast, thus doing away with the difficult and dangerous operation of reefing. The rudder is worked by Robinson's patent steering apparatus, the novelty of which consists in the employment of the screw instead of tiller chains; and its superiority is manifest in the slightest motion of the wheel being sufficient to influence the rudder. On the rudder head, and coming up through the board that covers the other part of the apparatus, is a brass hand, which moving horizontally and in unison with the rudder, indicates its exact position.

The duty of steering the vessel is exclusively confided to six quarter-masters, whose office is portrayed upon their caps in letters of gold. Passing now from the deck into the saloons, one is astonished at the extent to which ease and elegance have been attained. The sides are formed of highly polished satin wood, maple, and rose-wood, thickly studded with fretwork and columns in gold. Mirrors, marble-top tables, splendid carpets, and velvet cushions assist to make up a display of magnificence unknown to even oriental luxury. About twelve o'clock, the people having been assembled, the Rev. R. K. Ewing held a short service on the deck, addressing them from the 27th verse of the 7th chapter of Ezra, -"Blessed be the Lord God of our fathers." He reminded them of the gratitude they owed, the privileges they possessed, the religious freedom which they would here enjoy, and the

glorious future before them; he charged them solemnly to take God's word to be their guide - to select and constantly attend upon the ministry of the teacher under whose instructions they expected to derive most profit, and in all their transactions to exhibit those virtues which are the offspring and adornment of the Christian character. The service being concluded, it was intimated that there was an infant to be baptized, which ordinance was performed: as there will probably be a few curious to know the names given to the "ocean child," we annex them: Joseph Mundle, Chisman, McKenzie, Buchanan. The Scotch emigrants having dispersed, the Germans took possession of the deck, and held a service in their own way, as usual: the Irish paid their devotions below. We may here mention that Mr. Chisman, the respected chief officer, conducted divine service every Sunday during the passage.

Altogether the emigrants for this port are an intelligent and respectable body of people, and likely to prove a valuable addition to our population. Captain Mundle speaks in the highest terms of commendation as to their conduct on the passage; and they, appreciating the kindness of the Captain and his desire to make them as happy as possible, give expression to similar sentiments in reference to him.

This is not the first occasion on which Captain Mundle has visited Launceston.

Some four or five years ago he commanded the Martha, taking horses hence to India and New Zealand. We congratulate him upon his advancement, and especially upon the success of his last passage to Australia. He has been exceedingly fortunate in holding together so large and varied a number of people without any disturbances, or even a complaint. Long may he be spared to discharge duties for which he has proved himself so well qualified? The Commodore Perry is anchored at Lagoon Bay, and will not come up any higher. Should the steamer Pirate arrive in time, she will bring up the immigrants and their luggage. The hiring will commence on Saturday morning.

PASSENGERS

**COMMODORE PERRY OF LIVERPOOL: JOSEPH MUNDELL, MASTER: FROM THE PORT
OF LIVERPOOL TO SYDNEY, NEW SOUTH WALES, 27 APRIL, 1855**

Surname	Given name	Station	Age	Of what Nation	Status	Comments
MUNDELL	JOSEPH	MASTER			CREW	
GRANT	JAMES	CARPS. MATE	27	POLAND	CREW	
MARTIN		BOATSWAIN	35	BRITISH	CREW	
PERRY		SAILMAKER	28	BRITISH	CREW	
DEINERING		STEWARD	24	BREMEN	CREW	
BASSETT	WALLACE	PURSER	27	AMERICAN	CREW	
KELLY		COOK	33	BRITISH	CREW	
MATHEWS		SEAMAN	31	BRITISH	CREW	
LAWS ?		SEAMAN	24	BRITISH	CREW	
RAINE		SEAMAN	32	SPAIN	CREW	
SALLIS	ANTONIO	SEAMAN	22	ALICUITE	CREW	
MARINO		SEAMAN	26	TRIESTE	CREW	
LEMINETYRE		SEAMAN	24	BARCELONIA	CREW	
CHIFFER	ANTONIO	SEAMAN	35	TRIESTE	CREW	
CARTHE		SEAMAN	23	BRITISH	CREW	
HARKINSON		SEAMAN	24	BRITISH	CREW	
HAMSON		SEAMAN	31	SWEDEN	CREW	
ROGERS	FRANCIS	SEAMAN	24	PALERMO	CREW	
BOND	ROBERT	SEAMAN	23	BRITISH	CREW	
CLARKE	CHARLES	SEAMAN	30	BRITISH	CREW	
WILLIAMS		SEAMAN	27	BRITISH	CREW	
CHAPLIN	THOMAS	SEAMAN	24	BRITISH	CREW	
JONES		SEAMAN	22	BRITISH	CREW	
EWART		SEAMAN	22	BRITISH	CREW	
READING		SEAMAN	32	BRITISH	CREW	
JOHNSON		SEAMAN	25	BRITISH	CREW	
AUSTIN		SEAMAN	25	AMERICAN	CREW	
TOONE		SEAMAN	39	BRITISH	CREW	
WELSH		SEAMAN	26	BRITISH	CREW	
CATT		SEAMAN	29	BRITISH	CREW	
GRIFFITHS		SEAMAN	25	BRITISH	CREW	
SPICKERMAN		SEAMAN	25	HAMBURG	CREW	
MUNDELL		MRS.			PASSENGER	CABIN
MUNDELL	CHILD 1				PASSENGER	CABIN
MUNDELL	CHILD 2				PASSENGER	CABIN
MUNDELL	CHILD 2				PASSENGER	CABIN
LIVING ?		REV. MR.			PASSENGER	CABIN
LIVING ?		MRS.			PASSENGER	CABIN
LIVING ?		MASTER			PASSENGER	CABIN
THOMPSON		MISS			PASSENGER	CABIN
	128	MALE ADULTS		GERMAN	PASSENGERS	EMIGRANTS
	70	FEMALE ADULTS		GERMAN	PASSENGERS	EMIGRANTS
	35	MALE CHILDREN		GERMAN	PASSENGERS	EMIGRANTS
	40	FEMALE CHILDREN		GERMAN	PASSENGERS	EMIGRANTS
	1	INFANT		GERMAN	PASSENGER	EMIGRANT
	5	MALE ADULTS		BRITISH	PASSENGERS	EMIGRANTS
	3	FEMALE ADULTS		BRITISH	PASSENGERS	EMIGRANTS
	3	MALE CHILDREN		BRITISH	PASSENGERS	EMIGRANTS
	5	FEMALE CHILDREN		BRITISH	PASSENGERS	EMIGRANTS

Source: State Records Authority of New South Wales: Shipping Master's Office; Passengers Arriving 1855 - 1922; NRS13278, [X92] reel 401. Transcribed by Lyn Mulcahy, 2004.

4
*FAMILY OF FRANZ CARL IHLEIN AND
MARIA MAGDALENA NISSER*

DIONYSIUS NECKARSULM GERMANY WHERE FRANZ CARL IHLEIN AND MARY MAGDALENA NISSER WERE MARRIED



ABOVE: FRONT OF DIONYSIUS NECKARSULM GERMANY



ABOVE: REAR OF DIONYSIUS

BELOW: INSIDE OF DIONYSIUS NECKARSULM GERMANY AS AT 13TH DECEMBER 2009





FRANZ CARL IHLEIN AND MARIA MAGDALENA NIESER...

Were Married on the 11 February 1851, in the Catholic Church
Of St Dionysius at Neckarsulm Germany

They arrived in Australia on 26 April 1855 on the Commodore Perry via Liverpool England

THEY HAD THE FOLLOWING CHILDREN...

The first four children were born in Germany and the remaining nine were born in Australia

1/. Franz Bernhard IHLEIN

He was born 2 Mar 1851 Neckarsulm Germany
He died 1877 Neckarsulm Germany

2/. Katharina Josepha IHLEIN

She was born 1852 Neckarsulm Germany
She died 1876 Berrima Australia

3/. Franz Carl IHLEIN

He was born 1852 Neckarsulm Germany
He died 1854 Liverpool England

4/. Maria Magdalena IHLEIN

She was born 11 Aug 1854 Neckarsulm Germany
She died 25 Aug 1854 Neckarsulm Germany

5/. Mary Magdalena IHLEIN

She was born 7 May 1856 Kiama Australia

She died 29 Oct 1931 Randwick Australia

6/. Joseph IHLEIN

He was born 28 Jun 1857 Kiama Australia

He died 3 Mar 1911 Granville Australia

7/. Charles IHLEIN

He was born 1858 Kiama Australia

He died 25 Jul 1903 Annandale Australia

8/. Mary Anne IHLEIN

She was born 1860 Kiama Australia

She died 04 May 1891 Leichardt Australia

9/. Henry George IHLEIN

He was born 1862 Kiama Australia

He died 26 Jan 1881 Kiama Australia

10/. Caroline Margaret IHLEIN

She was born 23 Dec 1864 Kiama Australia

She died 01 Oct 1948 Auckland New Zealand

11/. Henry IHLEIN

He was born 1866 Kiama Australia

He died 9 Sep 1929 Newtown Australia

12/. William IHLEIN

He was born 6 May 1868 Kiama Australia

He died 1901 Granville Australia

13. Elizabeth IHLEIN

She was born 1870 Kiama Australia

She died 1870 Kiama Australia

BELOW: 398 YOUNG ST ANNANDALE NSW. HOUSE WHERE THE CHILDREN IHLEIN GREW UP



PHOTOS FOR FRANZ AND MARIA IHLEIN AND THEIR CHILDREN AND THEIR FAMILIES



ABOVE: FRANZ CARL IHLEIN



ABOVE: FRANZ CARL & MARIA MAGDALENA IHLEIN

BELOW: MARY ANNE IHLEIN



BELOW: MARY ANNE (NEE IHLEIN) & WILLIAM SCHMITZ





ABOVE: FRANZ BERNHARD IHLEIN WITH UNCLE AND GRAND-FATHER



ABOVE: REVERSE SIDE OF PREVIOUS PHOTO



KATRINA (NEE IHLEIN) & ROBERT METZ



ROBERT & KATRINA METZ



UNKNOWN



UNKNOWN

UNKNOWN



6/. JOSEPH IHLEIN and MARGARET HICKEY

Were married on the 30 Dec 1887 at St Joseph's
RC Church Balmain Australia

They had five children all born at Leichardt NSW Australia...

- a. Joseph IHLEIN. Born 1889 died Jan 03 1932 Newtown age 42, single
- b. Charles J IHLEIN. Born 1890 died 1935 Granville age 45, married
- c. Lillie M.M. IHLEIN. Born 01 Feb 1893 died 9 July 1950 age 57, married
- d. Rupert J IHLEIN. Born 1897 died 29 July 1939 Canterbury age 42, single
- e. Doris M IHLEIN. Born 8 Sep 1899 died 11 May 1980 Lakemba age 80, married

BELOW LEFT AND RIGHT: MARGARET MARY HICKEY





ABOVE: THE MARRIAGE OF LILLIE IHLEIN (CHILD OF JOSEPH) & COLIN FILKINS 24 TH JUNE 1916
FROM L TO R, BERYL IHLEIN, UNKNOWN MALE, MARGARET HICKEY, HENRY GRIFFITH, GROOM COLIN ROBERT FILKINS, BRIDE LILLIE MARGARET FILKINS (NEE IHLEIN), DORIS MARY IHLEIN, MALE UNKNOWN AND GLADYS LEESE



ABOVE: UNCLE JOE, LILLIE & COLIN ROBERT FILKINS WITH CHILDREN AT WINDSOR



ABOVE: LILLIE MARGARET IHLEIN



ABOVE: COLIN JOSEPH FILKINS

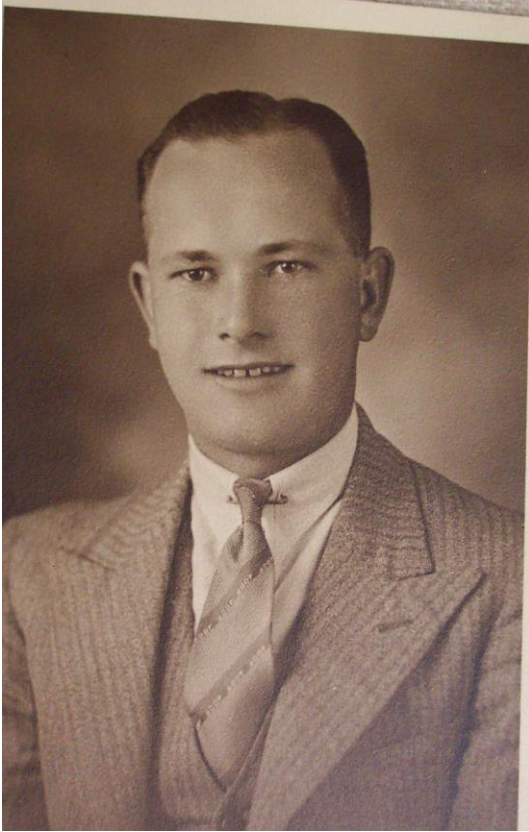

ABOVE: COLIN JOSEPH FILKINS

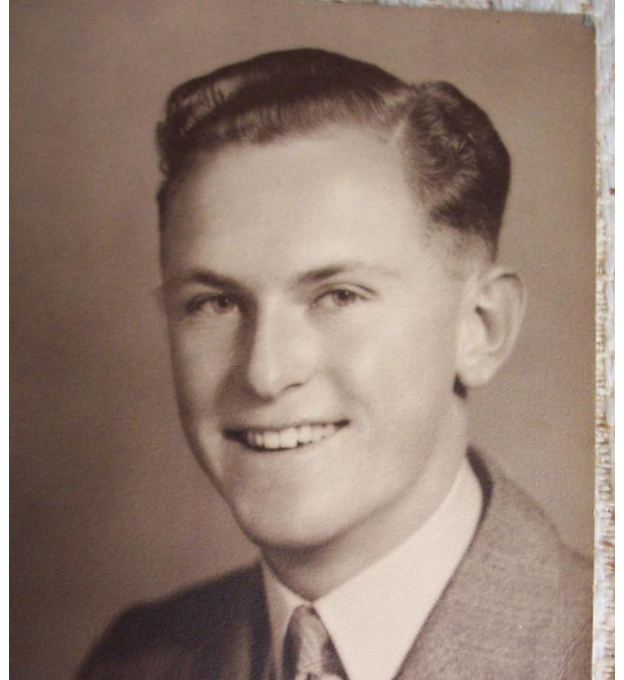

ABOVE: NEVILLE ROBERT FILKINS



ABOVE: MARY MAGDALENA WEBSTER (NEE - IHLEIN)



ABOVE: LOUISA GURTTREUD SCHMITZ

BELOW: CAROLINE MARGARET IHLEIN





ABOVE: LILLIE & DORIS IHLEIN



ABOVE: DORIS IHLEIN

BELOW: DORIS IHLEIN



BELOW: DORIS SMITH



CHARLES WILLIAM IHLEIN: (Grandson of Joseph) was born on the 10 March 1906 at Leichardt New South Wales.

He grew up in that area Living at 398 Young Street Annandale and was Educated at Annandale Public School and Leichardt Junior Technical School.

He completed his schooling in 1922: He then completed his apprenticeship as an Electrical Mechanic.

On the 4 February 1928 He married Caroline Elizabeth FARRAH (Bess) at the St Aidan Church of England at Annandale, by the Reverend Robert ROOK.

In 1928 Betty Merle was born. The family lived at Noble Ave East Banks town. Joyce Ellen was born in 1930. Betty recalls going to school while still living in east Banks town. During the Depression they lost their home and moved to Punchbowl near Joseph IHLEIN. They then moved to Annandale after William FARRAH died in October 1934 to live with Caroline and Edith FARRAH.

Twelve months later they purchased a home at Edgar St West Banks town and lived there. Kathleen Anne was born in January 1937. War broke out in 1939 & Charlie was in a protected industry and was not able to enlist in the Armed forces.

Charlie was badly injured when an electrical switch board he was working on blew up. He was burnt as well as electrocuted and spent a long time in Sydney hospital and was back home again for Kath's fifth birthday in January 1942.

Leonie Edith was born July 1944. Betty married Cam WOOD in January 1947. (They had five children).

Robert William was born November 1948 and the family moved to Warragamba Dam in 1949 leaving Joyce to board at Banks town.

Joyce married Charlie PIKE in 1950. (They had three children). The remaining children grew up at the dam and went to Primary school there. Kath went to Penrith High School and worked at the local garage. Kath married Bert HINTON in 1955. (they had four children).In 1954 the land at Gwandalan was purchased and Charlie spent many years of his holiday and weekends building the home there.

Leonie studied at the Conservatorium of Music in Sydney and boarded with friends in Marrickville.

Robert went to Nepean high school for one year, and then Wyong High School after the family moved to Gwandalan at the end of 1962.

Leonie married Mike Collins in 1963. (They had two children).

Charlie had been working weekends as an electrical contractor in and around Gwandalan and week days in Sydney until he retired from the Sydney Water Board at the end of 1965.

Robert started work at Broken Bay National fitness camp in 1966, 1968 He joined the Army.

Robert married Veronica McIntosh in 1970. (They had three children).

In 1973 Charlie retired from the Workforce.

In all Charlie & Bess had five children, 17 Grandchildren, 22 Great grandchildren and one Great Great grandchild, as at June 2003.

Charlie Passed away in 1983 and his Ashes are scattered in a unmarked location at Palmdale Crematorium Ourimbah NSW. Caroline passed away in 1985 and her Ashes are scattered in an unmarked location at Mt Thompson Crematorium Holland Park QLD. They had both instructed that there be no plaques for their resting places.



ABOVE: ELIZABETH IHLEIN & CATHERINE STYLES (NEE IHLEIN)



ABOVE: ELIZABETH IHLEIN (AUNT LIL)

**BELOW: RHODA WILSON (NEE IHLEIN) &
LOLA SCHULZ AT HOLLAND PARK QLD**



BELOW: CATHERINE STYLES (NEE IHLEIN)





LEFT: WILLIAM STEEDMAN
RIGHT: ANNIE MAY STEEDMAN



LEFT: CHARLES ROBERT IHLEIN
RIGHT: CHARLES ROBERT IHLEIN



BELOW: ANNIE MAY & CHARLES ROBERT IHLEIN





LEFT: ISABELLA (NEE STEEDMAN) & ALF MACCREDIE GREAT GRANDFATHERS SISTER



**LEFT: ELIZA JENKINS (NEE STEEDMAN)
GREAT GRANDFATHERS SISTER**

**RIGHT: CHARLES ROBERT & ANNIE MAY
IHLEIN**



LEFT BELOW: CHARLES ROBERT & ANNIE MAY IHLEIN



**RIGHT: NELLIE &
CHARLIE**





ABOVE: NELLIE MAY, ANNIE MAY & CHARLES ROBERT IHLEIN



ABOVE: NELLIE MAY IHLEIN?

RIGHT: NELL, WILLIAM & TOM PEEK. & CHARLES ROBERT IHLEIN AT BANKSTOWN



LEFT: WILL & NELL PEEK CHAPEL RD BANKSTOWN



ABOVE: IHLEIN FAMILY WEDDING



LEFT: CHARLES WILLIAM IHLEIN 1907

RIGHT: NELLIE MAY IHLEIN



LEFT: CHARLES WILLIAM IHLEIN
RIGHT: CHARLES & CAROLINE IHLEIN



BELOW: CHARLES & CAROLINE IHLEIN

BELOW: NELLIE & CAROLINE IHLEIN

BELOW: BETTY MERLEIHLEIN





ABOVE: CHARLES WILLIAM & CAROLINE ELIZABETH IHLEIN



ABOVE: IHLEIN FAMILY AT BETTY'S HOUSE REVESBY EARLY 1950's



LEFT AND RIGHT CAROLINE & CHARLIE LAST DAY TOGETHER 1983



MARY ANNE IHLEIN

Mary Anne IHLEIN and William SCHMITZ were married in 1882 at Berrima

They had three Children...

1. Elizabeth C SCHMITZ Born 27 Jan 1883
2. Louisa C SCHMITZ Born 1884
3. Frank C SCHMITZ Born 1888

**THE FAMILY OF HENRY IHLEIN
AND
SARAH WARD**

Henry IHLEIN and Rebecca LYSAGHT were married in 1896: She died in 1897. He Re-married in 1900 to Sarah WARD.

They had three Children...

- | | | |
|--------------------------------|------------------|-------------------------|
| 1. Franz J IHLEIN.
single. | Born 1901 | died 25 Oct 1984 age 83 |
| 2. Henry IHLEIN.
married. | Born 1903 | died 11 Mar 1951 age 48 |
| 3. Beryl A IHLEIN.
married. | Born 31 May 1908 | died 01 Mar 1951 age 43 |



ABOVE LEFT: HENRY & EDNA IHLEIN 1929



**RIGHT AND ABOVE CENTRE AND
RIGHT: HARRY & NOLEEN IHLEIN
WEDDING EARLY 1950's**





ABOVE: HENRY IHLEIN AT FILKINS WEDDING 1916



ABOVE: BERYL IHLEIN AT FILKINS WEDDING 1916

BELOW: ELAINE GUNNING AND MOTHER BERYL GUNNING NEE IHLEIN. AROUND 1950





HARRY IHLEIN JNR



ABOVE: RUGBY UNION TEAM HARRY WAS COACH OF



ABOVE: HARRY IHLEIN



ABOVE: NOLEEN IHLEIN



ABOVE: JUDITH IHLEIN FIRST ON LEFT

A CLIPPING FROM ILLAWARRA PIONEERS BOOKLET

Examiner (Kiama, NSW : 1859 - 1862), Tuesday 7 January 1862, page 2
National Library of Australia <http://nla.gov.au/nla.news-article102521041>

leiAMIA PO'ICE COURT.

:.T.IIURSDAY, JANUARY 2ND.

(Bofo?'Ti.Mesars T. Chapman, Ti S. Kendall, D.
L. Wa'uglh J. Robb, R. B Fry, and W. Molds,
Justices.)

:

.? . Charles hlein.--For mnaliciously
maiming a.
horse.

James Swan stated: I am a farmer living at thei
: lacquario River: know.Charles Ihlein, now in
Court. He is anhilghbr of mi~e. I have a chest.
nut entire colt, two years old, on my farm- at the
Ilacquario. On Sunday. the 22nd December lanst,
I sent a loy to bring this colt in.. When he
brought him in, I saw hetald been hurt. The in
jury was on the offside, near the shoulder. On ox
anining it, I1found a numberof small holes through
the skiun, all ithin'asm'illl compa'sl:' I iim
iposi? tive tnoy-were occasioned by a discharge of.shot
from a gun. :I'had seen.the colt on the previous
Thursday, and he was then all right. From infor
Smnation that I received, I suspected Ihlein had shot
the col;'aniid I went aid told him what I had heard.
He denied having done sb. He had corn growing,
and some of my horses had ,been

,i'''

it,. which he.

breught home to On that occasion I told
Ihlein that I would turn the horses out ngain ;" he
replied, that " if I did, lihe
would deal with

Ihlein broiught iy liorses home on the Thuirsday,
I think, and that was the last time I saw the colt
before ho was shot..

:

'Timothy Crowley stated: I am a farmer, and live
nt Terry's Meadows, and am the next door neigh
bar to hloin.. -I

recollect a shot being fired on the
the night of Friday the 20th or the nmorning -of
Saturday, the 21st December. I was lying awalco
about two hours before daylight, smoking. When
I heard it I called out to my boy to jump up, there
was a shot in Charley's corn (meaning. Itlein).
G'o out and see if our cattle are all right. The boy
got up', and sodid I afterwards. ,Ho, went and re
turned iinmediatoly, saying that the cattle were all
turned iinmediatoly, saying that the cattle were all
right, and that Charley was hunting horses itn the
corn. I then went in, took my trousers in my
hand, and t down to within about twenty-five
'panels of the corn, where lcould see all that was
going on. I saw Charley, the man in court,
putting four horses into paddock, we call Cook's
paddock. I saw another horse standing
in' the corn

ny himself. After putting the other horses ont,
Charley came back to the fence, and lifting a gunl,
put it on his shoulder. He then went towards the
horse in tihe corn, and' shook his hand it it to
frighten it, but the harse did not move. He thoen
went home. After Chanrly went away, and had
Lime as I tlhought, to get home, I went to the horse
and saw that he had been shot on the off side from
near the flank to near the shoulder. I saw the
wounds bleeding. I watched the horse from that
time until about 7 o'clock, when I saw Charley
come dotwn and drivo himn
out of the iorn. The

horsy was quite latme on the off fore log. le is a
chestnut entire. I know him to be Swan's. I
have seen him it his place since then. It was a
fineo bright moonlight night.

itlein said thatthe know nothing of tile matter
at all.

Committed for trial to Quarter Sessions at Wol
Ingoung, on 21st IMarch. '

5
MEMORIAL

INDEX OF GRAVES AT ROOKWOOD

1. Mary Anne SCHMITZ. (nee IHLEIN). 30 Yrs 04 May 1891, RW Old Catholic Mortuary S:FF, R:6,G:106.
2. Magdalena IHLEIN (nee NISSER). 73 Yrs 27 Nov 1898, RW Old Catholic Mortuary 1. S:N,R:12G:815,816.
3. Franz Carl IHLEIN. 75 Yrs 20 Jan 1899, RW Old Catholic Mortuary 1. S:N,R:12G:815,816.
4. William IHLEIN. 32 Yrs 20 Jun 1901, RW Old Catholic Mortuary 1. S:N,R:10;G:636.*
5. Charles IHLEIN. 45 Yrs 25 Jul 1903, RW Old Catholic Mortuary 1. S:M,R:46,G1032,1033.
6. Elizabeth IHLEIN (nee HENES). 85 Yrs 13 Jul 1941, RW Old Catholic Mortuary 1. S:M,R:46,G1032,1033.
7. Joseph IHLEIN. 53 Yrs 03 Mar 1911, RW Old Catholic Mortuary 1. S:N,R:10;G:636.*
8. Ernest IHLEIN. 6 months 9/8/1921 Baby RW Anglican S:H,R:29,G:83.
9. Sarah IHLEIN. 53 Yrs (nee WARD) 22 Oct 1919, RW Catholic Mortuary 2&3 S:3,R:11,G:387,388.
10. Henry IHLEIN. 62 Yrs 09Sep1928, RW Catholic Mortuary 2&3 S:3,R11,G:387,388.
11. Rupert R IHLEIN. 15 Yrs 06 Nov 1932, RW Anglican S:12,R12,G:1607.
14. Rupert John IHLEIN. 42 Yrs 29 Jul 1939, RW Catholic Mortuary 2&3 S:16, R:8,G:387. *
15. Margaret GRIFFITHS Formerly IHLEIN. (nee HICKEY) 78 Yrs 22Sep1942 RW Catholic Mortuary 2&3 S:16,R:8,G387.*
16. Beryl A GAUL(nee IHLEIN). 42 Yrs 01Mar1951, Catholic Mortuary 2&3 S:18,R:16,G:1444.
17. Henry IHLEIN. 48 Yrs 11Mar1951, RW Catholic Mortuary 2&3 S:18,R:15,G:1327.
18. Leslie Francis IHLEIN. 59 Yrs 29Jun1953, RW Catholic Mortuary 2&3 S:18,R:29, G:2608.

19. Elizabeth BOOTH. 76 Yrs 29Jun1958, RW OLD Catholic Mortuary 1.S:M,R:46, G1033*
20. Rhoda WILSON. 64Yrs1960, RW OLD Catholic Mortuary 1.S:M,R:46,G1033 *
21. Patrick John SMITH. 64 Yrs 04Mar1964, Husband Doris Mary SMITH. Ser 27.
22. Carl WILSON. 73 Yrs 21Aug1967, RW Presbyterian S:F,R:32,G2981,2983, Husband of Rhoda WILSON (nee IHLEIN).
23. Allen Charles IHLEIN. 48Trs 11 Jul1974, RW Catholic Mortuary 2&3 S:13,R6,G:191.
24. Doris Mary SMITH (nee IHLEIN). 80 Yrs 01May1980, RW Catholic Mortuary 2&3 S: Lawn 1;R:15,G:812.
25. Franz John IHLEIN. 83 Yrs 25Oct1984, RW Catholic Mortuary 2&3 S: Lawn 7,R:6,G309.
26. Joseph IHLEIN. 42 Yrs 02Feb 1932, RW Catholic Mortuary 2 Sect 9 Grave 5499.
27. Charles J IHLEIN. 44 Yrs 13Jun1935, RW Catholic Mortuary 2 Sect 9 Grave 5499.
28. Florence CLARK. 76Yrs 29Jan 1970, RW Catholic Mortuary 2&3 S: Lawn 3 Grave564.

NEWS OF THE DAY...

The Sydney Morning Herald – 4 Jan 1861
Insolvency Court
Meeting of creditors – To-day
Wed 26 – Charles Ihlein (2pm)

The Sydney Morning Herald – 30 May 1861
Insolvency Court - Surrenders
Charles IHLEIN, of Dapto, farmer. Liabilities. £58 14s 3 1/2d
Assests – value of real property, £5; of personal property, £6 10s. Total £11 10s.
Deficit, £47 4s 3 1/2d.
Mr Perry, official assignee.
The Sydney Morning Herald – 04 Jun 1861
Insolvency Court

Meetings of Creditors –Wednesday 26
Charles IHLEIN, single, 2

The Sydney Morning Herald – 31 Jul 1884
Insolvency Court – Surrenders
Charles IHLEIN, of Leichhardt, labourer. Liabilites £31 6s 6d. Assets, £1 10s.
Mr Stephen, official assignee.

The Sydney Morning Herald - 28 November 1898, page 10

Funerals

IHLEIN – The friends of Mr. Charles IHLEIN, Sen. Are kindly invited to attend the Funeral of his late

beloved WIFE, Magdalene, which will leave his residence, Joseph=street, Leichhardt, this (Monday)

afternoon, at 1 o'clock, for Necropolis, via Mortuary, Sydney.

Wood and Company

Funeral Directors, Sydney, Balmain, Petersham &c.

IHLEIN – The Friends of Messrs. Joseph, Charles, Henry, and Mrs. T WEBSTER are kindly invited to attend the Funeral of their late beloved Mother, Mrs Magdalene Ihlein, which will leave Joseph street, Leichhardt, this (Monday) afternoon, at 1 o'clock, for Necropolis, via Mortuary, Sydney. Wood and Company

Funeral Directors, Sydney: Balmain: Petersham, &c

The Sydney Morning Herald – 21 Jan 1899

IHLEIN – January 20, at his residence, Joseph-street, Leichhardt, Francis Charles Ihlein, aged 74 years.

Requiescat in pace

The Sydney Morning Herald – 27 Nov 1899

IHLEIN – In loving memory of my dear mother, Magdalene IHLEIN, who departed this life November 27, 1898, aged 72 years and 10 months. Inserted by her sorrowing daughter, Mrs. Webster, 59

Grosvenor-street, Leichhardt

The Sydney Morning Herald – 23 Feb 1900

Borough of Annandale

To the Owners of the Undermentioned Properties

Notice is hereby given that in accordance with the provisions of the Municipalities Act, 1897, section

141 and 143, an Assessment has been made upon the properties hereunder described, and a

General rate of One Shilling in the £ and a Lighting Rate of ...pence in the £ have been levied and imposed by the Council of the said borough for the current municipal year.

A Court for the hearing of Appeals against the value at which any property has been assessed will be held at the Glebe Police Court on Thursday March 15, 1900 at 10 am.

Notice of Appeal must be placed? with the Council Clerk at the Council-chambers, Johnston-street,

Annandale, seven days at least before the hearing of the said Court.

Rate No: 1508

Where Situated: Pritchard-street

Description of Property: and

Lot: 9 and 10

Sec: B

Assessed Value: 5

Reported Owner: H IHLEIN

The Sydney Morning Herald – 22 Jan 1901

IHLEIN – In loving memory of my dear mother, Magdalena Ihlein, died 27 Nov 1898; also my dear father Franz Karl Ihlein, died 20 Jan 1899. Inserted by their loving daughter, L Webster.

The Sydney Morning Herald – 21 Jan 1903

IHLEIN – Sacred to the memory of my dear mother, father, and brother, Magdalena IHLEIN, died 27 Nov 1898, aged 73, Franz Karl IHLEIN, died January 20th 1899, aged 75, and William IHLEIN, died June 20th 1901, aged 32. Sacred heart of Jesus pray for them. Inserted by their loving daughter and sister. I. WEBSTER.

The Sydney Morning Herald – 25 Jul 1904 In Memorium

IHLEIN – In loving memory of my dear husband, Charles Ihlein, who departed this life July 25, 1903, aged 45 years.

Fairer than the flowers above thee,

Fading on thy still, cold breast.

Placed by those who watched and loved thee;

Inserted by his loving wife.

IHLEIN – In loving memory of our dear father, Charles Ihlein, who departed this life July 25, 1903, aged 45 years.

You are not forgotten, our father, dear,

Nor will you ever be,

As long as life and memory last,

We will remember thee.

Inserted by his loving children.

The Sydney Morning Herald – 25 July 1913

In Memoriam

IHLEIN – tribute of everlasting love to the memory of my dear husband and our dear father, Charles

IHLEIN, who departed this life July 25, 1903 aged 45 years. Sadly missed. Inserted by his loving wife and children.

The Sydney Morning Herald – 28 Apr 1917

Deaths

LEESE – April 25, 1917, at Codgers creek, Burringbar, Eva Leese (nee Eva Ihlein) beloved wife of W.D.

Leese aged 23 years. At rest.

The Sydney Morning Herald – 25 Jul 1917

In Memoriam

IHLEIN – A tribute of everlasting love to the memory of my dear husband and our dear father,

Charles IHLEIN, who departed this life July 25, 1903, aged 45 years. At rest. Inserted by his loving wife and children.

The Sydney Morning Herald - 02 July 1920

In the Supreme Court of New South Wales Probate Jurisdiction – In the estate of Sarah Ann Ihlein

late of Leichhardt in the State of New South Wales Married Woman deceased intestate – Pursuant to the Wills Probate and Administration Act, 1896, and the testator's Family Maintenance and Guardianship of Infants; Act 1916, notice is hereby given that every creditor or other person having any debt or claim upon or affecting the estate of the above named deceased, who died on or about the 22nd day of October 1919, and in whose Estate Letters of Administration were on the 9th day of

April 1920 granted by the Supreme Court of New South Wales in its Probate Jurisdiction to Henry Ihlein the husband of the said deceased is hereby required to send particulars in writing of their debt or claim to the said Henry Ihlein care of A.S. Boulton and Co., his Proctors at the under mentioned address on or before the 1st day of August 1920 at the expiration of which time the said Henry Ihlein will proceed to distribute the assets of the said deceased amongst the persons entitled thereto, having regard to the debts or claims only of which he then has notice. And notice is hereby further given that the said Henry Ihlein will not be liable for the assets or any part thereof so distributed to any person of whose debt or claim he shall not have had notice at the time of such distribution.

A.S. Boulton and Co., Proctors for the said Henry Ihlein, Intercolonial House, 4 and 6 Castlereagh street, Sydney.

The Sydney Morning Herald – 01 Feb 1927

Examination – Technical Education – results for 1926

Electrical engineering Department – Electrical Mechanics

Charles WIHLEIN

The Sydney Morning Herald – 02 Jun 1930

In the Supreme Court of New South Wales – Probate Jurisdiction – In the will of Henry Ihlein late of Leichardt near Sydney, in the State of New South Wales, Gas Works Employee – Notice is hereby given that the accounts in the above Estate have this day been filed by David Benjamin Bertram the Executer thereof in my office, Supreme Court, King-street, Sydney, and all the persons having any claim on the said Estate or being otherwise interested therein are hereby required to come in before me at my said office on or before the seventh day of July at 11.30 o'clock in the forenoon and inspect the same and otherwise if the said accounts be not objected to the same will be examined by me and passed according to law. Dated this 30th day of May one thousand nine hundred and thirty.

Chas. E. Butchart, Acting registrar, A.S. Coulton and Co., Proctors for the Executor,
Wembley Chambers, 104 Hunter-street, Sydney.

The Sydney Morning Herald – 26 Feb 1930
Junior Clerks – Entrance Examination Results – Public Service
N. L. Ihlein

The Sydney Morning Herald – 23 Jan 1931
Examinations – Technical Education
Women's Handicrafts Department – Dressmaking.
Nellie Ihlein – Stage II – Grade A

The Sydney Morning Herald 02 Feb 1932
FUNERALS
IHLEIN – The Remains of the late Mr. Joseph IHLEIN, son of Mrs GRIFFITHS will be laid to
rest this Tuesday at 3pm. In the Catholic Cemetery, Ringwood.
Mrs. P. KIRBY & Son Ltd Motor Funeral Directors, 265 Elizabeth-street, Sydney.

The Sydney Morning Herald – 24 Jan 1933
Leaving Certificate Examinations
Sydney Technical High School, Paddington
IHLEIN, Norman L.

The Sydney Morning Herald – 06 Nov 1933 IHLEIN – In loving memory of our son and
brother, Rupert, who died of burns, November 6 1932. His voice ...s softly saying "Mum, be
brave and true. At the end of life's long journey I'll be watching and waiting for you".
Inserted by his mother and family.
IHLEIN – In loving memory of our dear nephew and cousin Rupert (Patty) who fell asleep
November 6th 1932. Inserted by his loving aunt and uncle and cousin, Mr and Mrs George
IRELAND and family.

The Sydney Morning Herald – 13 Jun 1935
IHLEIN – June 12, 1935, at Sydney Hospital, Charles James, dearly beloved son of Mrs. M.
Griffiths and the late Joseph Ihlein, and loving brother of Joseph (deceased), Lilly, Rupbert,
and Doris, aged 44 years. At rest.

The Sydney Morning Herald – 6 Nov 1935 IHLEIN – In loving memory of my darling son,
Rupert, died of burns November 6, 1932.
It's just three years ago today
God took my little pal away
His winning smile and loving way
Will linger with me all my days.
Inserted by his loving mother, E Ihlein, 46 Oxford-street, Newton.

The Sydney Morning Herald – 16 Jul 1941

IHLEIN – July 13, 1941, at 40 Pritchard Street, Annandale, Elizabeth, widow of the late Charles IHLEIN aged 85 years. R.I.P.

The Sydney Morning Herald – 18 Nov 1942

REED – November 17, 1943, at her residence, 424 Young Street, Annandale, Margaret, relict of the late Robert Reed, and dearly loved mother of Elizabeth (Mrs Fraser) Lillian (Mrs Bennett) Florence (Mrs Ihlein) Percy and Frances (Mrs May) aged 76 years. R.I.P.

The Sydney Morning Herald – 12 Nov 1945

Sydney, Melbourne Race Details

Trial Handicap – F.J. Ihlein

The Sydney Morning Herald – 17 Dec 1945

Sydney, Melbourne, Newcastle Races

Croydon Trial Welter Handicap

F. Ihlein

The Sydney Morning Herald – 07 Jan 1946

Sydney and Melbourne Races

Moorhead – Sydney Turf Club Handicap

F IHLEIN

The Sydney Morning Herald – 22 Mar 1946

Canterbury Form – Race Guide

Peter's Pence (16) 8-0

F. IHLEIN

The Sydney Morning Herald – 06 Mar 1947

Awards for S.W.P.A. Service – Mention in despatches

(For distinguished Services in the South-West Pacific Area) (NSW Names only)

Sgt. N.L. OHLEIN, NX 30705

The Sydney Morning Herald – 22 Mar 1951

Legal Notices

In the Estate of Henry IHLEIN late of Drummoyne in the State of New South Wales Leading Porter deceased intestate – Application will be made after 14 days from the publication hereof that

Administration of the Estate of the above named deceased may be granted to Edna IHLEIN the

Widow of the deceased and all notices may be served at the undermentioned address. All creditors in the Estate of the said deceased are hereby required to send particulars of their claims to the undersigned.

A.S. Boulton Lane Rex & Co.
Solicitors, 12 O'Connell Street Sydney.

The Sydney Morning Herald – 29 Dec 1952
Technical Education Examinations – Commerce and Management
Typewriting – Junior
IHLEIN, J A

The Sydney Morning Herald – 07 Mar 1953
In Memoriam
IHLEIN – In loving memory of our brother, brother-in-law, and uncle, Harry died March 11, 1951.
Greatly missed by Frank, John and Elaine.

The Sydney Morning Herald – 01 Jul 1953 IHLEIN, Leslie Francis – June 29 1953, at hospital, of 91 Greenacre Road, East Bankstown, dearly loved husband of Florence IHLEIN, loving father of Norman, Eva (Mrs Challinor), Allen and Peter. R.I.P.



**GEORGE IHLEIN 26TH JUNE 1881 AGE 19 YRS AT ST PAULS CATHOLIC CHURCH
ATTACHED CEMETERY ALBION PARK.**





ABOVE: RUPERT JOHN IHLEIN & MOTHER MARGARET GRIFFITHS

ABOVE: RUPERT 29 JULY 1939 AGE 42.



ABOVE: MARGARET GRIFFITHS 22 SEP 1942 AGE 78

ABOVE: HENRY IHLEIN

BELOW: HENRY IHLEIN 11 MAR 1951 AGE 48



METZ FAMILY GRAVES AT BERRIMA

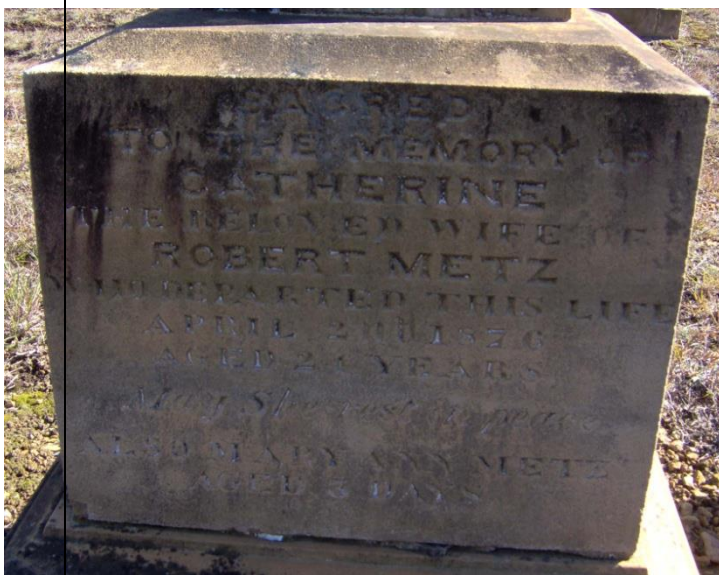

CATHERINE & MARY ANNE
METZ 02 APRIL 1876
24 YEARS AND 3 DAYS AT
BERRIMA.

SACRED TO THE MEMORY OF CATHERINE
THE BELOVED WIFE OF ROBERT METZ
WHO DEPARTED THIS LIFE APRIL 2ND 1876
MAY SHE REST IN PEACE

ALSO MARY ANNE METZ AGED 3 DAYS





ABOVE: MARY ANN SCHMITZ (NEE IHLEIN) 04MAY1891 AGE 30 ROOKWOOD CEMETERY



**WILLIAM & JOSEPH IHLEIN WILLIAM 20JUN1901 AGE 32, JOSEPH 03MAR1911 AGE 53
ROOKWOOD CEMETERY**



ABOVE: FRANZ & MAGDALENA IHLEIN & MAGDALENA IHLEIN
27 NOV 1898 AGE 73. AND THEIR DAUGHTER MAGDALENA WEBSTER

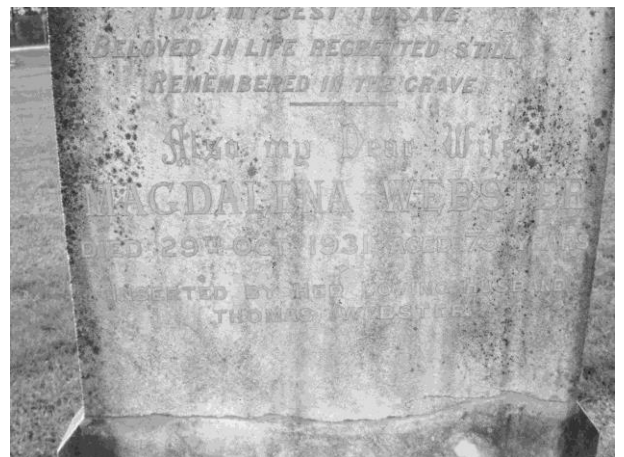
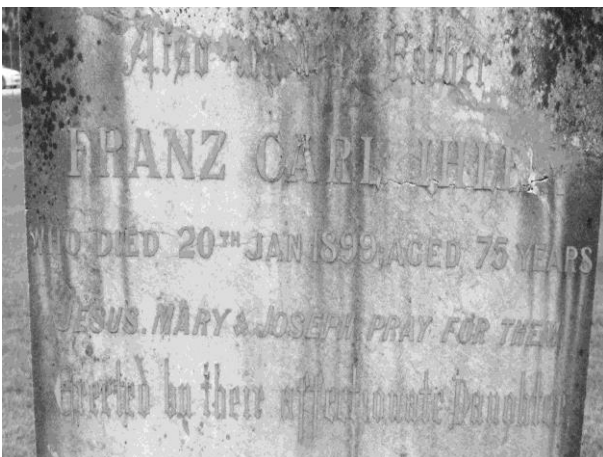

ABOVE: FRANZ CARL IHLEIN 20 JAN 1899 AGE 75

ABOVE: MAGDALENA WEBSTER 29 OCT 1931 AGE 75

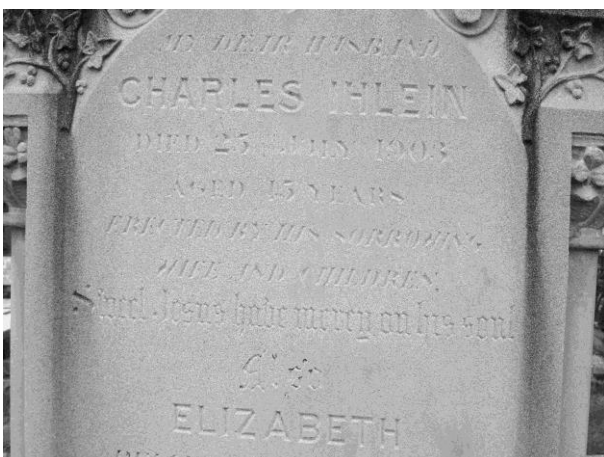

CHARLES &
ELIZABETH IHLEIN.
CHARLES IHLEIN 25
JUL 1903 AGE 45.
ALSO DAUGHTERS
ELIZABETH BOOTH
& RHODA WILSON.



~ 65 ~



ABOVE LEFT: BERYL GAUL (NEE IHLEIN) 01 MAR 1951 AGE 42 ROOKWOOD CEMETERY



ABOVE RIGHT: PATRICK JOHN SMITH 04 MAR 1964 AGE 64 ROOKWOOD CEMETERY

ROOKWOOD CEMETERY

BELOW: CARL WILSON 21AUG1967 AGE 73



BELOW: DORIS MARY SMITH (IHLEIN) 11 MAY 1980 AGE 80YRS



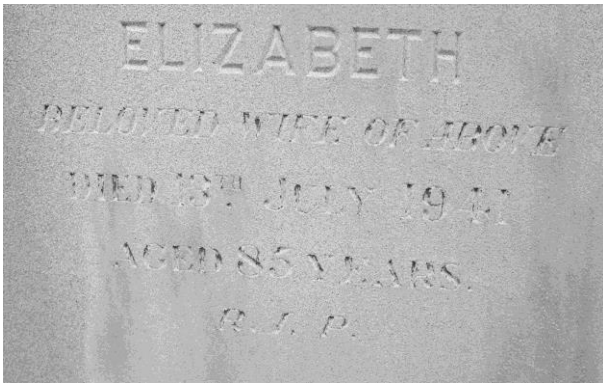

ABOVE: ELIZABETH IHLEIN 13 JUL 1941 AGE 85



ABOVE: SARAH & HENRY IHLEIN

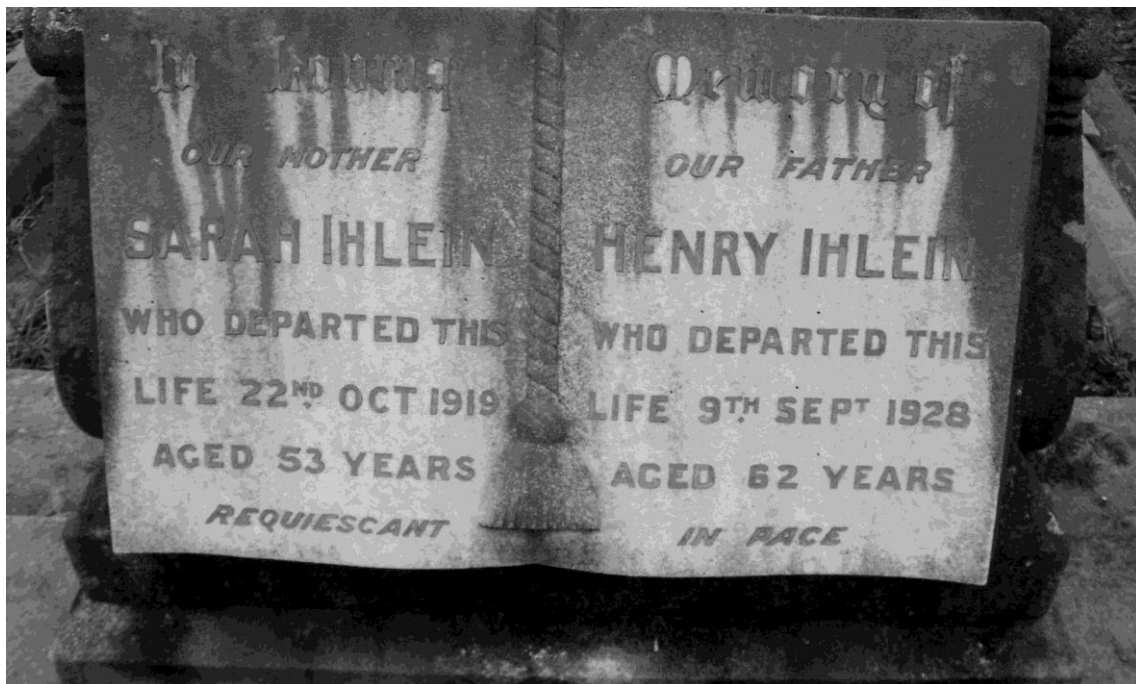

ABOVE: SARAH 22 OCT 1919 AGE 53. HENRY 09 SEP 1928 AGE 62



RUPERT R IHLEIN.
RUPERT R IHLEIN 06
NOV 1932 AGE 15

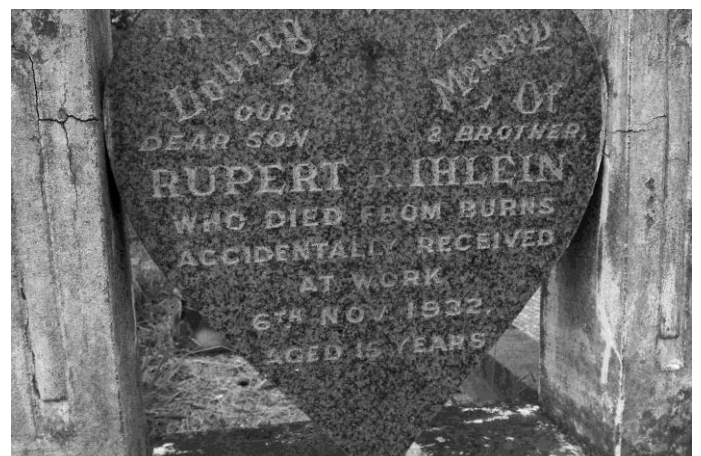



ABOVE: RUPERT JOHN IHLEIN & MOTHER MARGARET GRIFFITHS

RUPERT 29 JULY 1939 AGE 42



ABOVE: MARGARET GRIFFITHS 22 SEP 1942 AGE 78

HENRY IHLEIN

BELOW: HENRY IHLEIN 11 MAR 1951 AGE 48





ANNIE MAY & CHARLES ROBERT IHLEIN.
ANNIE 13 AUG 1951 AGE 72, CHARLES 10 AUG 1955 AGE 74
WORONORA CEMETERY

BELOW: LESLIE FRANCIS IHLEIN

LESLIE 26 JUN 1953 AGE 59

ROOKWOOD CEMETERY



ALLEN CHARLES IHLEIN.
ALLEN 11 JUL 1974 AGE 48 YRS



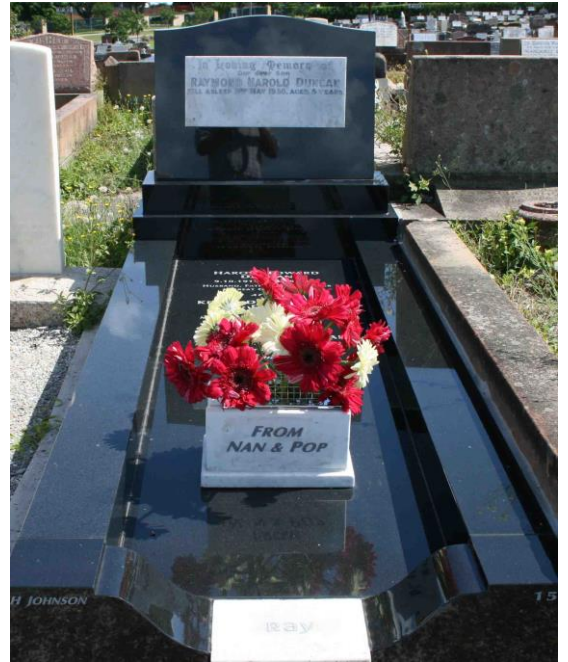

ABOVE: KERRIE DENISE IHLEIN (NEE DUNCAN)

MARK ROBERT IHLEIN 1/3/1975 TO 1/1/2008 NO GRAVE ASHES SCATTED IN SWANSEA CHANNEL



GRACE MARGARET IHLEIN SOUTHERN SUBURBS CREMATORIUM



ABOVE: WILLIAM CHARLES & NELLIE MAY PEEK

WILLIAM 30 JUN 1974 AGE 74

AT WORONORA CREMATORIUM

NELLIE 04 OCT 1994 AGE 80

WORONORA CREMATORIUM

NORMAN LESLIE IHLEIN 11 MAY 1990 AGE 74

SYDNEY CATHOLIC LAWN CEMETERY



BELOW: FRANZ JOHN IHLEIN 25 OCT 1984 AGE 83.

ROOKWOOD CEMETERY

WILLIAM CHARLES IHLEIN.

09SEP1991 AGE 20,

MT THOMPSON CREMATORIUM QLD





ABOVE: ST PATRICKS CATHOLIC CHURCH SUTTON FORREST CONSTRUCTED BY ROBERT METZ
HUSBAND OF KATARINA METZ(NEE IHLEIN)

BELOW: NOTICE ON CHURCH NOTICE BOARD

A Step Back In Time

On the 1st January 1840 an area of land containing 52 acres in all designated Portion 81 was conveyed to John Cosgrove by the Crown.

On the 23rd June 1854 John Cosgrove conveyed to the Catholic Church under trust an area of 3 acres, 1 Rod and 3 Perches "To Permit and suffer to be erected and built upon the land, a church or chapel." Original trustees were Archbishop John Bede Polding, Rev. Robert Simon Downing and John Cosgrove.

A Catholic school operated here in the 1840's and then closed for a period and reopened in 1852.

In 1857 a new school and residence were being built in the village under the Denominational School Board.

During 1863 the school had an enrolment of 55 pupils housed in a slab building in good repair. The building was also used for church purposes. The school closed in 1869.

The station church at Sutton Forest is described by Father Rioradon (Parish Priest of Berrima) in 1878 as a timber building 56 feet by 15 feet with seating for 72 people - the chapel being in a bad state of repair. Tenders had been called for the erection of a new church with 150

pounds in hand and a further 150 pounds promised. Mr. R. Metz a well known Berrima tradesman won the tender and was contracted to build the new church for the sum of six hundred and fifty four pounds; the building to be of stone in the clear 53 feet by 25 feet and walls 16 feet high.

On the 27th October the foundation stone was laid by Archbishop Vaughan and was opened for worship in 1879.

It would appear that extensive repairs were carried out to the building around 1900 when the original shingle roof was replaced with iron. (B.L.)

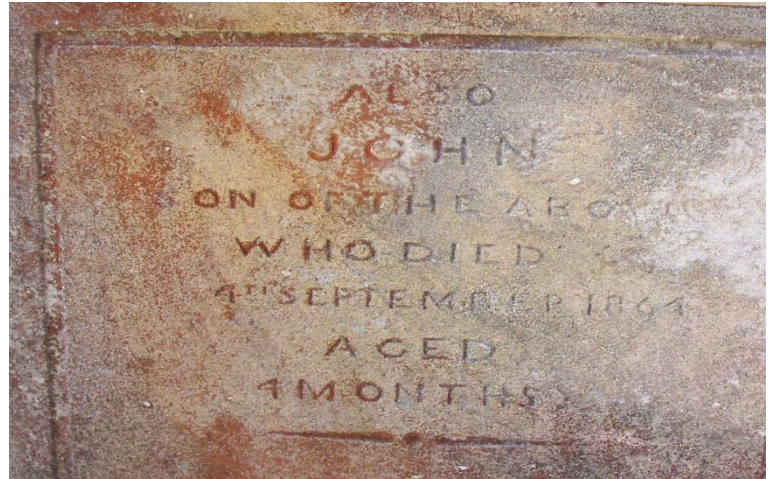

ABOVE: JOHN HENES 4TH SEPTEMBER 1864 4MTHS

GRAVE AT SUTTON FORREST

AVIE GIEBEL HENES 4TH MAY 1864 35YRS

BELOW: GEORGE HENES 1865 13MTHS

FOOT STONE AVIE GIEBEL HENES'S GRAVE



Ihle in Family Story

Most of this information and photos has
been supplied by Robert Ihlein

Also Peter and Marie Ihlein of Camden

Ann Evans
May 2009

Franz Carl IHLEIN was the son of **Joseph Martin IHLEIN** (citizen and wine-grower of Neckarsulm – 1791-1827) and **Juliane** (nee **NIESER** – 1792-1860) and was born on the 19th Aug 1824 in Neckarsulm, Germany. The family were Catholic. Franz Carl's father Joseph Martin Ihlein had been a Municipal Constable.

Maria Magdalena NIESER was the daughter of **Johann Joseph NIESER** (citizen and wine-grower of Neckarsulm – 1789-1856) and **Maria Magdalena** (nee **HAY** – 1790-1865 or 1868). She was born on the 01 Feb 1826 in Neckarsulm, Germany and was baptized on 01 Feb 1826 in St. Dionysius, Neckarsulm, Germany. Maria's family were also Catholic.

Letter from Germany says: Wedding permission of the 21st of January in the year of 1851. Proclamation at the 3rd, 4th and the 5th Sunday after Epiphany (Greek and means the day of the three sacred Kings on the 6th of January).

Franz Carl IHLEIN and **Maria Magdalena NIESER** were married on 11 Feb 1851 in Neckarsulm, Germany. The Preacher was **Mister Vogelmann**.

The Witnesses were:

Franz Joseph BAUER, Field Judge of Neckarsulm

Ignaz ROEMMELE, wine grower of Neckarsulm.

The third degree of blood relationship was dispensed.

Maria Magdalena NIESER was a second cousin of **Franz Carl IHLEIN**. Franz's mother and Magdalena's father were first cousins, and they had to have Papal Dispensation before being allowed to marry.

Letter from Germany says that the church and the old town of Neckarsulm were completely destroyed during World War II.

Franz Carl IHLEIN was a citizen and winegrower of Neckarsulm who emigrated with his family in 1855 to Australia. Australia was actively seeking migrants and Franz Carl and Magdalena decided to look for a better life in Australia. They became Bounty Immigrants and their fare was paid by the NSW Government.

Their eldest child **Franz Bernhard** was sickly so he was left in Neckarsulm, Germany with his grandparents **Johann and Magdalena NIESER**, Johann was a Forest Ranger.

The **IHLEIN** family travelled to Liverpool to await their departure for Australia and while there, their son **Franz Carl** died in 1854. He was aged 7 months.

Franz Carl, Maria Magdalena and Katharina Josepha came to New South Wales, Australia in 1855 on the ship 'Commodore Perry'. The ship sailed from Liverpool in 1855 and arrived in Sydney on the 26th April 1855. A four month journey. Passengers disembarked on the 1st May 1855 after a week's quarantine at Spring Cove. The passenger information lists **Franz Ihlein** aged 31, work/calling Vinedresser; **Maria Ihlein**, aged 29, **Catherine Ihlein**, aged 3. Their religion was Roman Catholic. It was noted that both adults could read and write.

1. Franz Bernhand IHLEIN

He was born on 02 Mar 1851 in Neckarsulm, Germany and died on 19 Jun 1977 in Neckarsulm, Germany.

Franz was in hospital, where he died of weakness and exhaustion on the 19 Jun 1877 at 4.30am and he was buried on the 21 Jun 1877 at 10.15am. His father's occupation was listed as Farm Hand. He was aged 26 years, 3 months.

2. Katharina Josepha IHLEIN

She was born on the 28th Feb 1852 in Neckarsum, Germany.

Katharina married **Robert METZ** in 1875. He was born on 07 Aug 1846 in Berrima, NSW, Australia.

They had one child.

Katharina died on 02 Apr 1876 in childbirth (76/5012) in Berrima, NSW. (Aged 24) Her daughter **Mary Anne METZ** was born on the 31 Mar 1876 in Berrima, NSW and died on the 02 Apr 1876.

(*From Peter Ihlein*) St. Patricks Church was constructed by **Robert METZ** husband of Katharina Josepha (nee IHLEIN).

Robert died on the 09 Jun 1901. (Aged 54)

Article - A Step Back In Time

On the 1st January 1840 an area of land containing 52 acres in all designated Portion 81 was conveyed to John Cosgrove by the Crown.

On the 23rd June 1854 John Cosgrove conveyed to the Catholic Church under trust an area of 3 acres, 1 Rod and 3 Perches "To Permit and suffer to be erected and built upon the land, a church or chapel." Original trustees were Archbishop John Bede Poldiag, Rev. Robert Simon Downing and Jophn Cosgrove.

A Catholic school operated here in the 1840's and then closed for a period and reopened in 1852. In 1857 a School and residence were being built in the village under the Denominational School Board.

During 1863 the school had an enrollment of 55 pupils housed in a slab building in good repair. The building was also used for church purposes. The school closed in 1869.

The station church at Sutton Forest is described by Father Rioradon (Parish Priest of Berrima). in 1878 as a timber building 56 feet by 15 feet with seating for 72 people, the chapel being in a bad state of repair. Tenders had been called for the erection of a new church with 150 pounds in hand and a further 150 pounds promised. Mr. R. Metz a well known Berrima tradesman, won the tender and was contracted to build the new church for the sum of six hundred and fifty four pounds; the building to be of stone in the clear 53 feet by 25 feet and walls 16 feet high.

On the 27th October the foundation stone was laid by Archbishop Vaughan and was opened for worship in 1879,

It would appear that extensive repairs were carried out to the building around 1900 when the original shingle roof was replaced with iron.

3. Franz Carl IHLEIN

He was born on 25 May 1853 in Neckarsulm, Germany

He died in 1854 in Liverpool, England, while the family were waiting to board the ship to Australia.

4. Maria Theresia IHLEIN

She was born on 11 Aug 1854 in Neckarsulm, Germany.

She died of 'sickness – Gout' on the 26th Aug 1854 at 8pm in Neckarsulm, Germany. Maria was 14 days old.

Maria was buried on the 27 Aug 1854, at 4pm.

5. Mary Magdalena (Lena) IHLEIN

She was born on the 07 May 1856 in Kiama, NSW, Australia

Mary married **Thomas WEBSTER**.

She died on the 29 Oct 1931 in Randwick, NSW, Australia. (Aged 75)

She is buried with her mother and father in the Rookwood Necropolis Cemetery, NSW.

6. Joseph IHLEIN

Joseph was born on the 28 Jun 1857 in Kiama, NSW, Australia.

Joseph married **Margaret Mary HICKEY** on the 30 Dec 1887 in St. Joseph's RC, Balmain, NSW. Margaret was aged 24 and Joseph aged 31.

Margaret was the daughter of **James HICKEY** and **Mary RYAN** and was born on the 01 Jun 1863 in Morpeth, NSW.

In the NSW Electoral Rolls for 1888-89 Joseph is listed as residing at Grove St. Balmain.

In the 1891 NSW Police Gazette is the following article:

Leichhardt – **Joseph IHLEIN**, residing in Joseph-street, Leichhardt, reports that about 8.10 pm the 13th instant, some person fired a revolver through his bedroom window, from a vacant allotment adjoining his house, the bullet just missing his wife and embedding itself in the wall.

In the John Sands Directories for 1889-1891, 1895/6/7/8/9, and 1904, **Joseph IHLEIN** is listed at Joseph St., Leichhardt. **Mrs M IHLEIN** is listed in 1891.

In the Sydney (Sands) Directory 1902, Joseph is listed at Joseph Street, Leichhardt. It looks like he lives in Joseph Street on the corner of Grove Street.

Early Federal Electoral Rolls 1903

At Joseph Street, Lilyfield, **Margaret Mary IHLEIN** is listed. Her occupation is Domestic Duties. **Joseph IHLEIN** is listed with his occupation as Labourer. **Sarah IHLEIN** is also listed at Joseph Street, her occupation Domestic Duties. This is probably Joseph's brother Henry's wife.

In the NSW PO Directory (Wises) 1904, Joseph is listed at Grove-st., Leichhardt.

Joseph died on the 03 Mar 1911 in Granville, NSW and was buried in the Rookwood Cemetery, Sydney. (Aged 53)

Inscription on Headstone for Joseph and his brother William

In Memory of William Ihlein
Died 20th June 1901 Aged 32 years
Also
Joseph Ihlein
Died 3rd March 1911 Aged 53 Years
Jesus, Mary and Joseph have Mercy on their Soul
Erected by their sister Lena Webster

7. Charles IHLEIN

He was born on the 07 Jul 1858 in Albion Park, NSW, Australia.

Charles married **Elizabeth HENES** on the 01 Jun 1880 in Berrima, NSW, Australia. Elizabeth was the daughter of **Henery HENES** and **Avie GIEBEL** and was born in 1856, in Wollongong, NW, Australia. The **HANESS** is spelt in many different ways. **HENES, HENESS, HAINESS, HANIS, HEINESS.**

In the **John Sands Directory 1881-2**, Charles **IHLEIN** is listed at Albion Park and Charles **IHLEIN** snr is listed as a stonemason at Tullebar.

In the **NSW Electoral Rolls 1888-89** Charles is listed as living 'Freehold' at Joseph Street.

John Sands Directory 1889

Charles **IHLEIN** is listed as a Dairykeeper, living at Joseph Street, Leichhardt.

John Sands Directory 1891

Charles **IHLEIN** is listed at Prichard St., Leichhardt.

John Sands Directory 1896

Charles **IHLEIN** is living at Joseph Street, Leichhardt.

John Sands Directory 1897/1898

Charles **IHLEIN** (snr & jnr) are listed at Pritchard St., Annandale.

John Sands Directory 1899

Charles **Ihle** is at Joseph Street, Leichhardt.

John Sands Directories 1900, 1901 /2

Charles **IHLEIN** is listed at Pritchard St., Annandale.

John Sands Directory 1902

Charles **IHLEIN** is listed in Pritchard Street, Annandale, occupation quarryman.

Early Federal Electoral Roll 1903

Charles is listed at Pritchard Street, occupation Quarryman. Elizabeth is listed with her occupation as Domestic Duties.

Also listed are their two eldest children. **Charles Robert IHLEIN** with his occupation as Meat Preserver, and **Elizabeth IHLEIN** with her occupation as Domestic Duties.

Charles died on the 25 Jul 1903 at 40 Pritchard St. Annandale, NSW. (Aged 45)
His occupation was a 'Stone Mason' and he worked as a Quarryman.

8. Mary Ann IHLEIN

Mary was born in 1860 in Tullimba, Kiama, Australia.

Mary married **William SCHMITZ** on the 25 Apr 1882 in Berrima, NSW, Australia. William was born in 1854 in Germany.

Mary died on 04 May 1891 in NSW, Australia. (Aged 31)

William died in 1914 in St. Leonards. (Aged 60)

Children of Mary and William:

1. Elizabeth Constance SCHMITZ

She was born on 27 Jan 1883 in Joadja, NSW, Australia, and her birth was registered at Berrima.

2. Louisa C G SCHMITZ

She was born in 1884.

3. Frank C SCHMITZ

He was born in 1888.

9. George IHLEIN

George was born in 1862 in Kiama, NSW, Australia.

He died on the 26 Jan 1881 aged 19 years, at Albion Park, NSW, Australia and is buried in the Cemetery attached to St. Paul's Catholic Church at Albion Park. R.C. Section. Plot 0080.

Inscription on Headstone

Sacred
To the Memory of
George Ihlein
Who departed this life
On the 26th Jany. 1881
Aged 19 Years
May his soul rest in peace. Amen.

10. **Margaret Caroline IHLEIN**

Margaret Caroline IHLEIN was born on 30 Jan 1864 in Terry Meadows, Kiama, NSW, Australia.

Margaret's 'husband' was **Arnold BUHR** – they didn't marry (he had a wife in Germany). Arnold was the son of **Theodore BUHR** and **Christina Van ESSEN** and was born on the 23 Mar 1859 in Mayen, Germany.

Arnold was a baker, he had been in the Military in Germany as a baker. He was 1.63mtrs tall, had blond hair and green eyes. In Sydney he owned a bakery. He left Sydney in a hurry as the Police were after him for selling sly grog. He changed his name and called himself **William ADAMS**.

He had lived with Margaret in Sydney and sent her out to NZ first I think. At Dargaville Margaret ran the Boarding House, and William ran the Bakery and Store. I believe he was into sly grogging again but this time it wasn't on his premises.

Notes from Auntie May

He was a baker and had health problems from the dust of the bakery and was recommended a change of climate.

Notes from Aunt Connie

She said her father had a child to another woman and bought the baby home for his wife to bring up (a girl). This was in Dargaville and ties in with what a local from there, Bill Gillespie has told me. I believe the baby died.

Margaret did tatting and all the girls were taught.

The family also remember her keeping in touch with 'Aunt' Lena, her sister.

Arnold died on 14 Jan 1918 in Dargaville, NZ. (Aged 58)

Margaret died on 01 Oct 1948 in Auckland, NZ. (Aged 84)

Children of Margaret and William:

1. Charles W A BUHR

He was born in 1888 in NSW.

He died in 1890 in NSW. (Aged 2)

2. Joseph Henry BUHR

He was born in 1889 in NSW, Australia.

He died on the 16 Dec 1900 in Kaihu, Dargaville, NZ and was buried on 19 Dec 1900 in the Kaihu Cemetery, Dargaville, NZ. (Aged 11) The cause of death was Rheumatic Fever, and Cardiac Failure.

3. Christina BUHR

She was born in 1890 in NSW, Australia.

She died on 27 Apr 1909 of appendicitis in Te Kopuru, Dargaville, NZ and was buried on the 29 Apr 1909. (Aged 19)

4. Charles W A BUHR

He was born in 1891 in NSW, Australia and died in 1891 in NSW.

5. Arnold William (BUHR) ADAMS

He was born on 08 Jan 1893 in Leichhardt, NSW, Australia.

Arnold married **Lillian Millicent BLANCHARD** on 19 Feb 1921 in Dargaville, New Zealand. Arnold died on the 22 Sep 1978 in Whangarei, New Zealand. (Aged 85)

6. Lillian Margaret ADAMS

She was born on 23 Apr 1894 in Te Kopuru, New Zealand.

Lillian married **Selwyn MOORHEAD**.

7. Tom ADAMS

He was born in 1895 in Dargaville, New Zealand.

Tom married **Ruth COWAN**.

Ruth died on the 03 Jan 2008 in Palmerston North.

8. Leslie Victor ADAMS (twin)

He was born on the 30 May 1898 in Kaihu, Dargaville, NZ.

Leslie married **Isabella Martha PRATT** on the 18 Jun 1932.

Leslie died on the 12 Oct 1965 in Dargaville, NZ (Aged 67)

9. Rhoda ADAMS (twin)

She was born on 30 May 1898 in Dargaville, NZ. She died on 23 Jul 1907 in Aranga, Dargaville, NZ. (Aged 9) She was buried in the Dargaville. The cause of death was 'Perforation of Bowls'

10. Margaret ADAMS

She was born on 06 Jul 1900 in Kaihu, Dargaville, NZ.

Margaret married **ETIENNE**.

11. Josephine Henrietta (May) ADAMS

She was born on 27 Jun 1901 in Dargaville, NZ.

Josephine married **Richard JOHNSON**.

12. Constance Caroline ADAMS

She was born on 25 Aug 1903 in Kaihu, Dargaville, NZ.

Constance married **Dennis DILWORTH** in 1932.

Family of Margaret Caroline IHLEIN and Arnold BUHR

1. Charles W A BUHR

He was born in 1888 in NSW, Australia.

He died in 1890 in NSW, Australia. (Aged 2)

Family of Margaret Caroline IHLEIN and Arnold BUHR

2. Joseph Henry BUHR

He was born in 1889 in NSW, Australia.

He died on the 16 Dec 1900 in Kaihu, Dargaville, NZ and was buried on 19 Dec 1900 in the Kaihu Cemetery, Dargaville, NZ. (Aged 11)

The cause of death was Rheumatic Fever, and Cardiac Failure.

Family of Margaret Caroline IHLEIN and Arnold BUHR

3. Christina BUHR

She was born in 1890 in NSW, Australia.

She died on 27 Apr 1909 of appendicitis in Te Kopuru, Dargaville, NZ and was buried on the 29 Apr 1909. (Aged 19)

Family of Margaret Caroline IHLEIN and Arnold BUHR

4. Charles W A BUHR

He was born in 1891 in NSW, Australia and died in 1891 in NSW.

Family of Margaret Caroline IHLEIN and Arnold BUHR

5. Arnold William (BUHR) ADAMS

He was born on 08 Jan 1893 in Leichhardt, NSW, Australia.

He married Lillian Millicent BLANCHARD on 19 Feb 1921 in Dargaville, NZ.

Lillian was the daughter of Harry BLANCHARD and Eleonor Elizabeth CASE. She was born on 29 Jul 1897 in Petersfield, Hampshire, England.

Arnold died on 22 Sep 1978 in Whangarei, Northland, New Zealand. (Aged 85)

Lillian died on the 12 Dec 1981 in Whangarei, Northland, NZ. (Aged 84)

Children of Arnold and Lillian:

1. Brian Arnold ADAMS

He was born on the 04 Jan 1922 in Dargaville, NZ.

Brian married **Violet May ROLLERSON** on the 30 Jan 1943 in Auckland, NZ.

Violet was the daughter of **James Elijah ROLLERSON** and **Sarah Ann BRETT** and she was born on the 01 Aug 1917 in Avondale, Auckland, NZ.

Violet died on the 04 Oct 2003 in Whangarei, NZ. (Aged 86)

Brian died on the 11 Aug 2006 in Whangarei, NZ. (Aged 84)

Children of Brian and Violet:

1. Ann Jennifer ADAMS

She was born on the 31 Aug 1945 in Avondale, Auckland, NZ.

Ann married **Murray John EVANS** on the 11 Feb 1974 in Christchurch, NZ

Children of Ann and Murray:

1. Glenn Lawrence EVANS

He was born on the 18 Nov 1973 in Wellington, NZ.

2. Natalia Ann EVANS

She was born on the 05 Sep 1975 in Auckland, NZ.

Natalia married **Ben SHEWRY** 30 Dec 2000 at Pukeiti Gardens, New Plymouth, NZ.

Ben was born on the 15 March 1977.

Children of Natalia and Ben:

1. Kobe Robert SHEWRY

He was born on the 10 Dec 2004 in Melbourne, Vic. Australia.

2. Ella Violet Ann SHEWRY

She was born on the 04 Oct 2006 in Melbourne, Vic. Australia.

2. Lance Robin ADAMS

He was born on the 29 Sep 1952 in Papakura, Auckland, NZ.

Lance married **Carol Linda CADDY** on the 23 Mar 1974 in Auckland, NZ.

Carol was born in Auckland on the 22 January 1957.

Children of Lance and Carol:

1. Joeline Claire ADAMS

She was born on the 28 Aug 1974 in Whangarei, NZ.

Joeline married **Grant Hamish LITTLE** on the 16 Nov 1996 in Whangarei, NZ.

Children of Joeline and Grant:

1. Nikkita Emily LITTLE

She was born on the 03 Sep 2003 in Whangarei, NZ.

2. Olivia Grace LITTLE

She was born on the 21 Oct 2007 in Whangarei, NZ.

2. Aaron Clinton ADAMS

He was born on the 11 Dec 1978 in Whangarei, NZ.

Children of Aaron and Jasmynlea (separated):

1. Phoenix ADAMS

He was born on the 22 Jun 2003 in Blenheim, NZ.

2. daughter

2. Daphne Esma ADAMS

She was born in Jun 1923.

Daphne died on the 09 Feb 1932 aged 8.

3. Audrey Evelyn ADAMS

She was born on the 07 Mar 1925.

Audrey married **George William PARRY** on the 25 Mar

1955. He was born on the 14 Jul 1922.

George died.

Children of Audrey and George:

1. Lisa Jane PARRY

She was born on the 29 Sep 1959.

Lisa married **Jeffery Gordon BROWNLESS** on the 22 Feb 1986 in Whangarei, NZ. He was born on the 09 May 1956.

Children of Lisa and Jeffery:

1. Thomas William BROWNLESS

He was born on the 09 Nov 1988.

2. Peter Jeffery BROWNLESS

He was born on the 04 Sep 1990.

3. Christopher John BROWNLESS

He was born on the 18 Jan 1993.

4. David BROWNLESS

He was born on the 21 May 1996.

2. Christopher Long PARRY

He was born on the 18 Oct 1956.

Christopher married **Julie Annette BROWN** on the 10 Mar 1984. She was born on the 22 Jul 1958.

Children of Christopher and Julie:

1. Jovian Long PARRY

He was born on the 04 Sep 1984.

4. Valerie Jacqueline ADAMS

She was born on the 30 Sep 1927.

Valerie married **Phil Harrison PYLE** on the 14 Jun 1949. He was born on the 29 Jan 1921.

Children of Valerie and Phil:

1. Lyn Dianne PYLE

She was born on the 06 Mar 1960.

Lyn married **James Frederick WHITE** on the 19 Sep 1987.

He was born on the 16 Feb 1954.

Children of Lyn and James:

1. Nicholas James WHITE

He was born on the 27 May 1993 in Whangarei, NZ.

2. Anthony Philip WHITE

He was born on the 20 Oct 1995. (Twin)

3. Michaela Anne WHITE

She was born on the 20 Oct 1995. (Twin)

2. Timothy Jon PYLE

He was born on the 12 Nov 1957.

He married **Diane Joy ANDRESEN**.

She was born on the 03 June 1959.

Children of Timothy and Diane:

1. Melissa Kim PYLE

She was born on the 18 Jan 1991.

2. Nathan Ross PYLE

He was born on the 10 May 1993.

5. Selwyn ADAMS

He was born on the 25 Oct 1929.

Selwyn died on the 13 Mar 2008 in Whangarei, NZ. (Aged 78)

6. Ralph Bertrum ADAMS

He was born on the 16 Jul 1932.

Ralph died on the 20 Dec 1990 in Whangarei, NZ.

Ralph and his partner had two children:

1. Simona Carissa (Sam) ADAMS

2. Everett Alois (Sonny) ADAMS

7. Wendy Estelle ADAMS

She was born on the 02 Aug 1935.

Wendy married **Segfried Hans MOSER** in 1965. They separated.

Children of Wendy and Segfried:

1. Karl MOSER

He was born on the 09 Sep 1966.

Family of Margaret Caroline IHLEIN and Arnold BUHR

6. Lillian Margaret ADAMS

She was born on 23 Apr 1894 in Te Kopuru, Dargaville, NZ.

She was the first child born after coming to New Zealand, about 6 weeks after arrival.

Lillian married **Selwyn MOORHEAD**.

Children of Lillian and Selwyn:

1. Joyce MOORHEAD

Joyce married **Drew CARLTON**

Joyce has needlework done by Christina ADAMS and a couple of other bits and pieces.

She has Grandma Adams's bone tatting shuttle (Margaret ADAMS), and the books 'Brett Historical Early NZ' and Early Northern Wairoa' by John Stalworthy, which belonged to William ADAMS.

2. Isobel MOORHEAD

Isobel married **Herb WALLACE**.

Children of Isobel and Herb:

1. Arleen WALLACE

Family of Margaret Caroline IHLEIN and Arnold BUHR

7. Tom ADAMS

He was born in 1895 in Dargaville, NZ.

Tom married **Ruth COWAN**.

Children of Tom and Ruth:

1. Alvie Joy ADAMS

She married **John SHERIDAN** on 02 Jun 1961 in Wellington.

Alvie died on 03 Jan 2008 in Palmerston North.

Children of Alvie and John:

1. Jon (twin) SHERIDAN

He was born on the 22 Feb 1962 in Palmerston North.

Jon married **Donna DROGEMULLER**.

Children of Jon and Donna:

1. Karl SHERIDAN

He was born on the 10 Aug 1986 in Wellington, NZ.

2. Anna SHERIDAN

She was born on the 07 Jun 1988 in Wellington, NZ.

2. Julie (twin) SHERIDAN

She was born on the 22 Feb 1962 in Palmerston North.

Julie married **Bryan SMITH**.

Family of Margaret Caroline IHLEIN and Arnold BUHR

8. Leslie Victor ADAMS (twin)

He was born on the 30 May 1898 in Kaihu, Dargaville, NZ.

He married Isabella Martha PRATT on the 18 Jun 1932 in Dargaville, NZ
Isabella was born on 06 Nov 1907.

Leslie died on the 12 Oct 1965, in Dargaville, NZ. (Aged 67)

Children of Leslie and Isabella:

1. Loma Jean ADAMS

She was born on the 04 Mar 1933.
Loma died in 1949 aged 15 years.

2. William Thomas ADAMS

He was born on the 17 Jul 1934.
William married Enid DWYER.

Children of William and Enid:

1. Peter John ADAMS

He was born on the 23 Apr 1960.

2. Marie Jean ADAMS

She was born on the 22 Sep 1961.
Marie married David MAXTED

Children of Marie and David:

1. Craig MAXTED

He was born in 1976

2. Natasha MAXTED

She was born in 1980.

3. Lee MAXTED

She was born in 1983.

3. Kenneth Leslie ADAMS

He was born in 1965.

4. **Donna ADAMS**
She was born in 1969.
5. **Ewan ADAMS**
He was born in 1971.

3. **Ronald Leslie ADAMS**
He was born on the 02 Apr 1936.
Ronald married **Carol Diane VUGLAR**.

Children of Ronald and Carol:

1. **Maurice John ADAMS**
He was born 26 Apr 1959.
2. **Susan Loma ADAMS**
She was born on the 21 Jul 1960.
Susan married **Bruce METZENER**.

4. **George Maurice ADAMS**
He was born on the 29 Jun 1938.
He married **Adriane LANGTON**.

Children of George and Adriane:

1. **Wayne Leith ADAMS**
He was born on the 21 Oct 1963.
2. **Bryce Mark ADAMS**
He was born in 1966.

5. **Arthur Robin ADAMS**
He was born 08 Feb 1941.
Arthur married **Helen Jean McKAY**.

Children of Arthur and Helen:

1. **Mark ADAMS**
He was born on the 21 Sep 1970.
2. **Penelope Jean ADAMS**
She was born in 1972.

3. Sarah Jane ADAMS

She was born in 1974.

6. Elaine Margaret ADAMS

She was born 01 Jun 1942.

Elaine married **William ROSE**.

7. Isobel Joyce ADAMS

She was born on the 10 Apr 1944.

Isobel married **William Rex COSSALL**.

Children of Isobel and William:

1. Jason Stewart COSSALL

He was born on the 27 Apr 1968.

2. Aaron COSSALL

He was born in 1969.

3. Michelle Gae COSSALL

She was born in 1971.

Family of Margaret Caroline IHLEIN and Arnold BUHR

9. Rhoda ADAMS (twin)

She was born on 30 May 1898 in Dargaville, NZ.

She died on 23 Jul 1907 in Aranga, Dargaville, NZ. She was buried in the Dargaville cemetery. The cause of death was 'Perforation of Bowls'. (Aged 9)

Family of Margaret Caroline IHLEIN and Arnold BUHR

10. Margaret ADAMS

She was born on 06 Jul 1900 in Kaihu, Dargaville, NZ.

Margaret married **ETIENNE**.

Family of Margaret Caroline IHLEIN and Arnold BUHR

11. Josephine Henrietta (May) ADAMS

She was born on 27 Jun 1901 in Dargaville, NZ.

She was known as 'May', or Auntie May. Her first husband was **Richard JOHNSON**.

Children of Josephine Henrietta 'May' and Richard:

1. **Rhoda JOHNSON**
2. **Florence JOHNSON**
(Florence is believed to have the family Christening Gown)
3. **Winston JOHNSON**

'May' married **MACLEOD**.

Children of Josephine Henrietta 'May' and MACLEOD:

1. **Winston MACLEOD**
He was born in 1940.

Josephine Henrietta's third husband was **NEWMAN**. They had no children.

Family of Margaret Caroline IHLEIN and Arnold BUHR

12. Constance Caroline ADAMS

She was born on the 25 Aug 1903 in Kaihu, Dargaville, NZ.

She married **Dennis DILWORTH** in 1932.

Children of Constance and Dennis:

1. **Mervyn DILWORTH**
He married **Betty PATEMAN** in 1956.

Children of Mervyn and Betty:

1. **Vicki Ann DILWORTH**
2. **Steven George DILWORTH**

11. Henry IHLEIN

He was born in 1866 in Kiama, Australia.

In the NSW Electoral Rolls for 1888-89 Henry is listed as residing at Joseph Street.

Henry married **Rebecca LYSAGHT** in 1896 in Newtown, NSW, Australia. Rebecca was the daughter of **Michael LYSAGHT**. Henry and Rebecca had no children.

She died in 1897 in Leichhardt, NSW, Australia.

Henry married **Sarah WARD** (who was born in 1868 in Paddington, NSW, Australia) in 1900 in Balmain South, NSW, Australia.

In the Sydney (Sands) Directory 1902, Henry is listed at 8 Goodsir St., Balmain.

Early Federal Electoral Rolls 1903

Henry IHLEIN is listed at 8 Goodsir Street, Rozelle.

His occupation Quarryman.

Sarah IHLEIN is listed with Henry's brother Joseph and his wife Margaret Mary at Joseph street, Lilyfield. Her occupation is listed as Domestic Duties.

In the NSW PO Directory (Wises) 1904, Henry is listed at Joseph-st., Leichhardt.

Sarah died on 22 Oct 1919, residence Leichhardt, NSW, Australia. (Aged 51)
She is buried in the Rookwood Necropolis Cemetery, NSW.

Henry died on 09 Sep 1928 residence Leichhardt, NSW, Australia. (Aged 62)
(Will #154987/4)

He is buried with Sarah in the Rookwood Necropolis Cemetery, NSW. Catholic Mortuary 2 & 3. Section 3 – Row 11. Plot number 387, 388.

Children of Henry and Sarah:

1. Franz J (Frank) IHLEIN

He was born in 1901 in Balmain South, NSW, Australia.

He died 25 Oct 1984. (Aged 83)

2. Henry (Harry) IHLEIN

He was born in 1903 in Leichhardt, NSW.

Henry married **Edna JURD**.

He died on 11 March 1951 in Sydney, NSW, Australia. (Aged 48)

He is buried in the Rookwood Necropolis Cemetery, NSW.

12. William IHLEIN

He was born on the 06 May 1868 in Kiama, NSW, Australia.

He died on 20 Jun 1901 in Granville, NSW, Australia and is buried in Rookwood Cemetery, Sydney, NSW, Australia. (Aged 33)

Inscription on headstone for William and his brother Joseph

In Memory of William Ihlein
Died 20th June 1901 Aged 32 Years
Also
Joseph Ihlein
Died 3rd March 1911 Aged 53 years
Jesus, Mary and Joseph have Mercy on their Souls
Erected by their sister Lena Webster

13. Elizabeth IHLEIN

She was born in 1870 in Kiama, NSW, Australia and died there in 1870.